

Shape your world



Ritsumeikan
Asia Pacific University

RITSUMEIKAN
**ASIA PACIFIC
UNIVERSITY** 2024

UNDERGRADUATE APPLICATION HANDBOOK

APRIL / SEPTEMBER 2024 ENROLLMENT

FOR INTERNATIONAL APPLICANTS
RESIDING OUTSIDE JAPAN

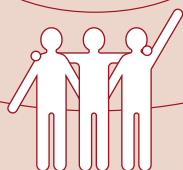
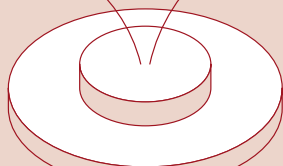

<https://admissions.apu.ac.jp/>

2024 Personal Information Policy

Personal information collected from individuals during the admissions process will be handled in accordance with the following:

1. Purpose of Use of Personal Information
 - 1) To carry out the admissions process, such as screening, etc.
 - 2) To notify results
 - 3) To send enrollment-related documents
 - 4) To complete the procedures to attain the Certificate of Eligibility to issue a visa
 - 5) To send the orientation guide for international students
 - 6) To send information on pre-enrollment education
 - 7) To send information on post-enrollment living matters (accommodation services, personal injury insurance, university co-op, etc.)
 - 8) To send various questionnaires after admission
2. Management of Personal Information
Ritsumeikan Asia Pacific University will manage the personal information of applicants in compliance with relevant laws and regulations. Information will be managed securely to prevent loss, destruction or divulgence.
3. Outsourcing services associated with the provision of personal data
Ritsumeikan Asia Pacific University may outsource certain work that includes the handling of personal data to a third-party entity having executed an agreement on the proper handling of personal information.
4. Statistical Use of Personal Information
Ritsumeikan Asia Pacific University may use data extracted from applicants' personal information to conduct various statistical analysis to be used for surveys and research relating to the admissions process. This data may also be provided to students interested in applying to Ritsumeikan Asia Pacific University. However, the university shall ensure that any information made public cannot be used to identify specific individuals.

Refer to the admissions website for detailed information about APU's GDPR policy (<https://admissions.apu.ac.jp/regulations/>).

Organizations Providing Standardized Examinations

Japanese Language Proficiency Test

The Japan Foundation/Japanese Educational Exchange and Services
<https://www.jlpt.jp>

Examination for Japanese University Admission (EJU)

Japan Student Services Organization (JASSO)
<https://www.jasso.go.jp/en/ryugaku/eju/index.html>

TOEFL® Test

Test of English as a Foreign Language by ETS: Educational Testing Service
<http://www.ets.org/toefl>

IELTS

International English Language Testing System by the British Council
<https://www.ielts.org>

Cambridge English Language Assessment

Cambridge English Language Assessment by Cambridge Assessment English
<https://www.cambridgeenglish.org>

TOEIC® Test

Test of English for International Communication by ETS: Educational Testing Service
<https://www.ets.org/toeic>

PTE Academic Pearson Test of English Academic by PEARSON

<https://pearsonpte.com/>

EIKEN Test in Practical English Proficiency (実用英語技能検定)

The Society for Testing English Proficiency
<https://www.eiken.or.jp>

Duolingo English Test

<https://englishtest.duolingo.com/>

TOEIC, TOEFL, TOEFL iBT and TOEFL ITP are registered trademarks of Educational Testing Service (ETS). This publication is not endorsed or approved by ETS.

L&R is an abbreviation for LISTENING AND READING.

Admission Policy

Ritsumeikan Asia Pacific University (APU) welcomes students who will uphold the university's basic ideals of Freedom, Peace, and Humanity, International Mutual Understanding, and the Future Shape of the Asia Pacific Region. These students should also, while using both English and Japanese, be ready to acknowledge and understand differences in cultures and values, engage actively in an international campus community, and contribute to mutual learning.

New undergraduate students must possess the following attributes and abilities in order to engage in this kind of learning:

1. Knowledge and Skills
 - Basic knowledge required for studying at university
 - English or Japanese language proficiency required to pursue university-level studies
2. Reasoning, Judgment, and Expression
 - Critical thinking, analytical ability, and creativity needed to identify problems and proactively work towards their resolution
 - Ability to interpret information, as well as express one's own ideas clearly and logically using facts and data
3. Initiative and Capacity to Collaborate with Individuals from Diverse Backgrounds
 - Ability to pursue goals and follow them through
 - Readiness to engage with and support others on the basis of mutual understanding
 - Desire to make full use of a multicultural learning environment and participate in multicultural collaborative learning

College of Asia Pacific Studies

1. Interest in one of the fields of "Culture, Society, and Media", "International Relations", and "Global Economy" in global society with a focus on the Asia Pacific region
2. Basic ability to study the field of social science with a focus on society, politics, and economics
3. Ability to read and write basic texts that will lead to reading and writing specialized texts at College of Asia Pacific Studies
4. Ability to pursue one's own interests and to express them clearly
5. Ability to integrate large amounts of information and think from multiple angles when framing opinions

College of International Management

1. Interest in global management and business fields including Strategic Management and Leadership, Marketing, Accounting and Finance, Entrepreneurship and Operations Management
2. Ability and desire to develop creativity, leadership skills and problem-solving skills
3. Desire to make positive change through business and take action toward inclusion and sustainability in the Asia Pacific region and the world

College of Sustainability and Tourism

1. Interest in tourism and hospitality and sustainable society
2. Interest in various regions both within Japan and abroad, as well as willingness to work toward solving problems for region sustainability
3. Willingness to learn across disciplines in collaboration with various social actors on and off campus

In order to admit undergraduate students compatible with APU's learning environment, applicants will be evaluated through a comprehensive assessment of the aforementioned knowledge, skills, reasoning, judgement, expression, initiative, and capacity to collaborate with individuals from diverse backgrounds using a variety of methods.

WHO THIS APPLICATION HANDBOOK IS FOR

1. International Applicants Residing Outside Japan

- You are currently living outside of Japan and will continue to live outside of Japan during the entirety of the application process.

Note: If you are a US armed forces personnel, family member, or civilian under the US-Japan Status of Forces Agreement (SOFA), please confirm your status via the Inquiry Form URL or QR code listed on the back cover before applying.

OTHER APPLICANT CATEGORIES

1. Japanese/Domestic Applicants

- You possess Japanese nationality, including Japanese dual nationality, or you have permanent residency status in Japan.

If you are a Japanese/domestic applicant, do not use the information in this handbook. Contact the Office of Domestic Admissions (apumate@apu.ac.jp) to find out how to apply. If you are admitted as an international applicant even though you possess Japanese nationality, your APU Tuition Reduction Scholarship award will be withdrawn and your acceptance to APU may be revoked. If you have any concerns, you may confirm further details via the Inquiry Form URL or QR code listed on the back cover before applying.

2. International Applicants Residing in Japan

- You currently possess a Student status of residence or another status of residence (excluding short-term or permanent residency) which is valid until your prospective enrollment date. (The date of enrollment for the spring semester is April 1 and the date of enrollment for the fall semester is September 21.)
- You will be able to renew your Student status of residence before your prospective enrollment date.

If you are an international applicant residing in Japan, do not use the information in this handbook. Instead, refer to our Undergraduate Application Handbook for International Applicants Residing in Japan, available to download on the APU Admissions website (https://admissions.apu.ac.jp/material_download/).

If you are still unclear about your admissions category, contact the Office of International Admissions using the Inquiry Form URL or QR code listed on the back cover before applying.

CONTENTS

| | |
|----------------------------------------------------------------------------------------------------|----|
| <u>General Process from Application to Final Results</u> | 4 |
| <u>Online Application Checklist</u> | 5 |
| <u>First Year Application Overview</u> | |
| 1. Number of Students Accepted | 6 |
| 2. Application Eligibility | 6 |
| 3. Application Process | 7 |
| 4. Application Schedule | 8 |
| <u>Second and Third Year Transfer Application Overview</u> | |
| 1. Number of Students Accepted | 12 |
| 2. Application Eligibility | 12 |
| 3. Application Process | 13 |
| 4. Second Year Transfer Application Schedule | 14 |
| 5. Third Year Transfer Application Schedule | 15 |
| 6. Special Considerations for Transferring as a Third Year Student | 15 |
| <u>How to Apply</u> | 16 |
| 1. Documents and Information for the Online Application | 17 |
| 2. Documents and Information for Transfer Applicants | 25 |
| 3. APU Tuition Reduction Scholarship | 26 |
| 4. AP House Global Community Scholarship | 27 |
| 5. Application Fee | 28 |
| 6. Online Assessment | 29 |
| 7. Stage 2: Interview (Only if Applying for the APU Tuition Reduction Scholarship) | 30 |
| 8. Evaluation Method | 30 |
| 9. External Scholarships (Determined After Enrollment)..... | 30 |
| 10. Admissions Support for Prospective Applicants with Medical Conditions or Disabilities | 31 |
| 11. Information on Local Medical Services | 32 |
| <u>How to Enroll</u> | 33 |
| 1. Submitting Required Application Documents | 34 |
| 2. Enrollment Procedure Deadlines | 35 |
| 3. Enrollment Procedure Fees | 38 |
| 4. Procedures Necessary for Entering Japan | 39 |

To apply online, please go to:
<https://admissions.apu.ac.jp/>

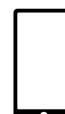

GENERAL PROCESS FROM APPLICATION TO FINAL RESULTS

The following is the general application process. Note that this process might be different for each applicant. It takes approximately three and a half months from the time you start your application to the time you receive your final results.

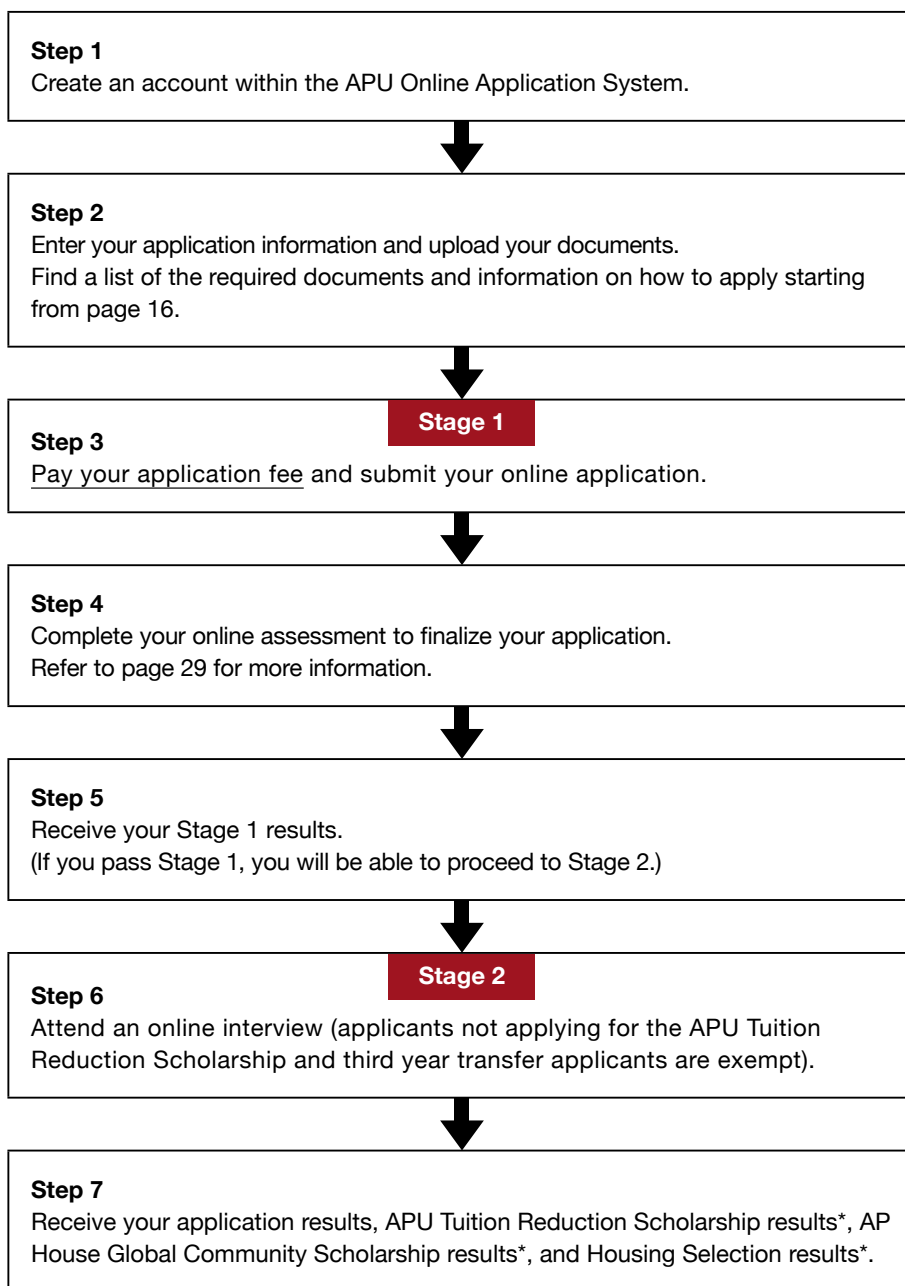

*If applicable.

! After Being Admitted

Note that there are additional enrollment procedures that need to be completed if you are admitted. For more details on the enrollment process, including your student visa application, refer to pages 33–39.

ONLINE APPLICATION CHECKLIST

Apply online through the APU Online Application System at (https://admissions.apu.ac.jp/apply_online/).

- A digital copy of all required application documents should be submitted through the online application.
- There is no need to print out the documents submitted online and send them to APU at the time of application. All documents submitted online will be treated as an authentic copy.
- Upload an official English or Japanese translation for documents not written in English or Japanese. (Refer to page 34 for more details.)

1. Sections to be Completed by All Applicants

| | |
|-------------------------------------|------------------------------------------------------------------------------------------|
| <input checked="" type="checkbox"/> | |
| <input type="checkbox"/> | A. General Information |
| <input type="checkbox"/> | B. Academic History |
| <input type="checkbox"/> | C. Academic Documents |
| <input type="checkbox"/> | D. Language Requirements |
| <input type="checkbox"/> | E. Test Scores, Test Information, and Documents |
| <input type="checkbox"/> | F. Application Essays |
| <input type="checkbox"/> | G. Letter of Recommendation (only if applying for the APU Tuition Reduction Scholarship) |
| <input type="checkbox"/> | H. Extracurricular Activities |
| <input type="checkbox"/> | I. APU Tuition Reduction Scholarship and AP House Global Community Scholarship* |
| <input type="checkbox"/> | J. Other Expected Scholarships |
| <input type="checkbox"/> | K. Housing Selection (AP House)* |
| <input type="checkbox"/> | L. Previous Entry to Japan |
| <input type="checkbox"/> | M. Other Required Documents |
| <input type="checkbox"/> | N. Digital Signature, External Scholarships, and Overall Application Survey |
| <input type="checkbox"/> | O. Application Fee Payment |

*For first year applicants only.

2. Sections to be Completed by Transfer Applicants

| | |
|--------------------------|--------------------------------------------------------------------------|
| <input type="checkbox"/> | A. Transfer Student Educational Background Information |
| <input type="checkbox"/> | B. Transfer Eligibility Documents |
| <input type="checkbox"/> | C. Application to Transfer Credits (Only Third Year Transfer Applicants) |
| <input type="checkbox"/> | D. Syllabus (Only Third Year Transfer Applicants) |

Keep Your Documents

Enrolling students must submit certified copies of uploaded application documents to APU by post. Make sure to hold on to any documents you submit during the application process. Your acceptance to APU will be revoked if your documents submitted after acceptance differ from those uploaded with your online application, or if you are not able to submit the necessary documents.

FIRST YEAR APPLICATION OVERVIEW

This section is for first year applicants residing outside Japan who do not possess Japanese nationality (including dual nationality) or Japanese Permanent Resident status.

1. Number of Students Accepted

Expected yearly intake of international undergraduate students residing outside Japan:

| | April 2024 Enrollment | September 2024 Enrollment |
|---------------------------------------|-----------------------|---------------------------|
| College of Asia Pacific Studies | 70 | 140 |
| College of International Management | 100 | 255 |
| College of Sustainability and Tourism | 32 | 95 |

2. Application Eligibility

You must fulfill **both** Requirement 1 and Requirement 2:

A. Requirement 1: Educational Qualifications

You must have graduated or be scheduled to graduate from a high school (or secondary school) designated by the Japanese School Education Act or have an academic background equivalent to one of the educational criteria listed below by the time of enrollment* to APU.

For most applicants, this means you must have:

1. **Completed a 12-year standard education curriculum at an educational institution.** If this applies to you, proceed to Requirement 2: Language Proficiency on page 7.

If you will not complete a 12-year standard education curriculum, you must have an academic background equivalent to one of the following educational criteria by the time of enrollment* to APU:

2. Completed a standard overseas education curriculum at an educational institution in Japan designated by the Japanese Ministry of Education, Culture, Sports, Science and Technology (MEXT).
3. Completed an upper secondary course at a special training college designated by MEXT.
4. Completed a standard education curriculum in less than 12 years at an overseas institution and have completed a curriculum at a preparatory educational institution designated by MEXT or at an educational center designated by MEXT.
5. Received an International Baccalaureate Diploma, Abitur, Baccalaureate Diploma, or GCE A Level results.
6. Completed a 12-year standard education curriculum accredited by an international evaluation group (WASC, CIS, ACSI, NEASC).
7. Be at least 18 years of age and have passed an official examination that shows academic background equivalent or superior to that obtained from a 12-year standard education curriculum.
8. Be at least 18 years of age and have been recognized through an individual screening by APU as having an academic background equivalent to or higher than a high school graduate (having received a GED).
9. Completed a standard education curriculum equivalent to at least 11 years at an educational institution designated by MEXT or be expected to do so by the date of enrollment* should the standard education curriculum of your country or region not exceed 11 years (applicable as of April 1, 2023: standard education curricula in Belarus, Myanmar, Peru, Russia, Sudan, Ukraine, and Uzbekistan).

Please refer to the admissions website (https://admissions.apu.ac.jp/how_to_apply/) if you would like to confirm if you meet the educational qualifications necessary to apply. At the time of application, you must submit documents online proving that you will meet one of the above educational criteria by the time of enrollment to APU. After receiving your final results, you must submit further documentation by post proving that you have successfully met the required educational criteria in order to enroll at APU. Failure to submit such documentation in a timely manner may result in your acceptance to APU being revoked. If you possess an academic background other than those listed above, you may confirm further details via the Inquiry Form URL or QR code listed on the back cover before applying.

! Other Educational Qualifications

If you left high school before graduating, or completed a 12-year standard elementary and secondary school education curriculum in less than 12 years as a result of grade skipping or early graduation and will be younger than 18 years of age by the time of enrollment*, you may confirm further details via the Inquiry Form URL or QR code listed on the back cover before applying.

*The date of enrollment is April 1 for spring enrollment and September 21 for fall enrollment.

B. Requirement 2: Language Proficiency

You must meet one of the following English or Japanese language proficiency requirements. Applicants who have received a set period of formal education in the language for which they wish to apply may be exempt from having to submit a language proficiency test score. Refer to pages 18 and 19 for more details.

| Minimum English Proficiency Requirements | | | | | | | | | |
|------------------------------------------|--------------|-----------------|-------------------------|-----------------|----------|---------------------------------------|-------------|--------------|-------------|
| IELTS | IELTS Online | TOEFL iBT® Test | TOEFL iBT® Home Edition | TOEIC® L&R Test | Duolingo | Cambridge English Language Assessment | Linguaskill | PTE Academic | EIKEN |
| 6.0* | | 75 | | 750 | 110 | 169 | | 50 | Grade Pre-1 |

*A minimum of 5.5 is required for each section

| Minimum Japanese Proficiency Requirements | | |
|-------------------------------------------|---------|--------------------------------------------------------------------------------------------------------------------------------------------------------------------|
| JLPT N1 | JLPT N2 | EJU Japanese as a Foreign Language* |
| 100 | 120 | <ul style="list-style-type: none"> • Reading Comprehension/Listening and Listening-Reading Comprehension: total score of 250 • Writing: 30 |

*Both minimum scores must be met

Only scores of examinations taken on or after June 1, 2021 (for April 2024 enrollment) and September 1, 2021 (for September 2024 enrollment) will be accepted. Examinations taken after the application deadline will not be accepted. If you are unable to provide a digital copy of your results by the Stage 1 result date, you will be asked to submit an original version of the score report. However, if you are unable to provide an original document, your score will not be accepted.

3. Application Process

The application process will differ depending on whether or not you apply for the APU Tuition Reduction Scholarship. Details regarding the APU Tuition Reduction Scholarship are available on page 26.

Applicants who will apply for the APU Tuition Reduction Scholarship

Your application process will be divided into two stages. You must first pass stage 1 in order to proceed to stage 2.

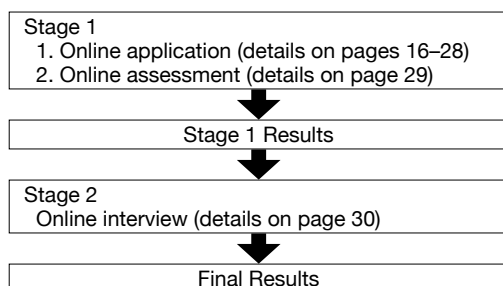

Stage 1 Results

The results of stage 1 will be based on your online application and the results of the assessment tests you take during the online assessment. If you pass stage 1, you will be contacted by email with more information regarding how to proceed to stage 2.

Final Results

The final results will be based on your interview and application overall.

The final results will be posted on the admissions website on the final result notification date. Information regarding how to view the final results will be sent to you by email. Note that inquiries regarding final results will not be accepted.

Applicants who will not apply for the APU Tuition Reduction Scholarship

Your application will be evaluated in two stages. You must first pass stage 1 in order to receive your final application results.

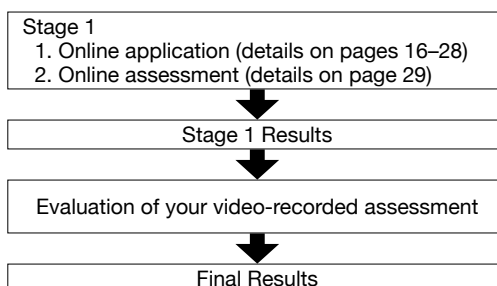

Stage 1 Results

The results of stage 1 will be based on your online application and the results of the assessment tests you take during the online assessment. Your stage 1 results will be sent by email.

Final Results

The final results will be based on the video-recorded assessment you take with the online assessment and application overall.

4. Application Schedule

In the following application schedules, “No.” corresponds to the numbers for the *Enrollment Procedure Deadlines* on pages 35–37. Note that for the final application period for each enrollment semester (No. 4 and No. 16), the deadline to complete the enrollment procedures after being admitted is shorter than other periods. Be sure to check these deadlines before applying. Deadlines will not be extended under any circumstances.

A. General Application Schedule

These schedules are for applicants residing outside Japan. If you reside in China, India, Indonesia, Korea, Thailand, or Viet Nam, please refer to *B. Country-Specific Application Schedules* on pages 9–11.

April 2024 Enrollment

| No. | Online Application Period | | | Stage 1 Results | Stage 2: Online Interview*** | Final Results |
|-----|-------------------------------|-----------------------------------------------------------------|-----------------------------|--------------------|----------------------------------------------------------------------|--------------------|
| | Application Period Start Date | Housing Selection*/ AP House Scholarship Application** Deadline | Application Period Deadline | | | |
| 1 | Jun 1, 2023 (Thu) | Sep 20, 2023 (Wed) | Jun 21, 2023 (Wed) | Jul 6, 2023 (Thu) | Applicants will be notified after the Stage 1 results are announced. | Jul 31, 2023 (Mon) |
| 2 | Jun 22, 2023 (Thu) | | Aug 23, 2023 (Wed) | Sep 7, 2023 (Thu) | | Oct 9, 2023 (Mon) |
| 3 | Aug 24, 2023 (Thu) | | Sep 20, 2023 (Wed) | Oct 5, 2023 (Thu) | | Nov 6, 2023 (Mon) |
| 4 | Sep 21, 2023 (Thu) | | Oct 11, 2023 (Wed) | Oct 26, 2023 (Thu) | | Dec 4, 2023 (Mon) |

September 2024 Enrollment

| No. | Online Application Period | | | Stage 1 Results | Stage 2: Online Interview*** | Final Results |
|-----|-------------------------------|-----------------------------------------------------------------|-----------------------------|--------------------|----------------------------------------------------------------------|--------------------|
| | Application Period Start Date | Housing Selection*/ AP House Scholarship Application** Deadline | Application Period Deadline | | | |
| 12 | Aug 31, 2023 (Thu) | Dec 20, 2023 (Wed) | Oct 4, 2023 (Wed) | Oct 19, 2023 (Thu) | Applicants will be notified after the Stage 1 results are announced. | Nov 20, 2023 (Mon) |
| 13 | Oct 5, 2023 (Thu) | | Nov 29, 2023 (Wed) | Dec 14, 2023 (Thu) | | Jan 29, 2024 (Mon) |
| 14 | Nov 30, 2023 (Thu) | | Dec 20, 2023 (Wed) | Jan 25, 2024 (Thu) | | Feb 26, 2024 (Mon) |
| 15 | Jan 11, 2024 (Thu) | | Feb 7, 2024 (Wed) | Feb 22, 2024 (Thu) | | Apr 1, 2024 (Mon) |
| 16 | Feb 8, 2024 (Thu) | | Mar 19, 2024 (Tue) | Apr 4, 2024 (Thu) | | May 20, 2024 (Mon) |

*You must complete your application by this date if you would like to choose to live in AP House 5. If you apply after this date, you will not be able to select your housing but instead will be assigned to AP House 1 or 2 by the university. Refer to K. Housing Selection (AP House) on page 23 for further information.

**You must complete your application by this date if you would like to apply for the AP House Global Community Scholarship.

***Only if you apply for the APU Tuition Reduction Scholarship.

Additional Application Periods

At APU, we aim to provide students with learning opportunities that make full use of our multicultural, multinational environment. To further strengthen the diversity of our enrolling student bodies and enhance our global learning community, additional application periods may be offered. In such cases, we will make an announcement by email as well as on the admissions website (<https://admissions.apu.ac.jp/>) according to the schedule below.

| Enrollment Semester | Announcement |
|---------------------|---------------------|
| September 2024 | By early April 2024 |

B. Country-Specific Application Schedules

Depending on the number of applicants, an additional interview date may be added on the preceding Friday.

China

April 2024 Enrollment

| No. | Online Application Period | | | Stage 1 Results | Stage 2 Interview*** | | Final Results |
|-----|-------------------------------|-----------------------------------------------------------------|-----------------------------|--------------------|----------------------|------------------|--------------------|
| | Application Period Start Date | Housing Selection*/ AP House Scholarship Application** Deadline | Application Period Deadline | | Date | Location | |
| 10 | Aug 31, 2023 (Thu) | Sep 20, 2023 (Wed) | Oct 4, 2023 (Wed) | Oct 19, 2023 (Thu) | Nov 4, 2023 (Sat) | Online Interview | Nov 27, 2023 (Mon) |
| | | | | | Nov 5, 2023 (Sun) | | |

September 2024 Enrollment

| No. | Online Application Period | | | Stage 1 Results | Stage 2 Interview*** | | Final Results |
|-----|-------------------------------|-----------------------------------------------------------------|-----------------------------|------------------------------------------|------------------------------------------|------------------|--------------------|
| | Application Period Start Date | Housing Selection*/ AP House Scholarship Application** Deadline | Application Period Deadline | | Date | Location | |
| 18 | Oct 26, 2023 (Thu) | Dec 20, 2023 (Wed) | Nov 15, 2023 (Wed) | Nov 30, 2023 (Thu) | Dec 9, 2023 (Sat) Dec 10, 2023 (Sun) | Online Interview | Jan 22, 2024 (Mon) |
| 19 | Dec 14, 2023 (Thu) | | Jan 10, 2024 (Wed) | Jan 25, 2024 (Thu) | Feb 17, 2024 (Sat) Feb 18, 2024 (Sun) | | Mar 11, 2024 (Mon) |
| 20 | Feb 22, 2024 (Thu) | Mar 13, 2024 (Wed) | Mar 28, 2024 (Thu) | Apr 13, 2024 (Sat) Apr 14, 2024 (Sun) | May 13, 2024 (Mon) | | |

India

April 2024 Enrollment

Please use the schedule listed in section A. *General Application Schedule*.

September 2024 Enrollment

| No. | Online Application Period | | | Stage 1 Results | Stage 2 Interview*** | | Final Results |
|-----|-------------------------------|-----------------------------------------------------------------|-----------------------------|----------------------------------------|----------------------|------------------|-------------------|
| | Application Period Start Date | Housing Selection*/ AP House Scholarship Application** Deadline | Application Period Deadline | | Date | Location | |
| 31 | Sep 14, 2023 (Thu) | Dec 20, 2023 (Wed) | Oct 25, 2023 (Wed) | Nov 9, 2023 (Thu) | Nov 18, 2023 (Sat) | Online interview | Dec 4, 2023 (Mon) |
| | | | | | Nov 19, 2023 (Sun) | | |
| 32 | Jan 11, 2024 (Thu) | Mar 13, 2024 (Wed) | Mar 28, 2024 (Thu) | Apr 6, 2024 (Sat) Apr 7, 2024 (Sun) | Apr 29, 2024 (Mon) | | |

*You must complete your application by this date if you would like to choose to live in AP House 5. If you apply after this date, you will not be able to select your housing but instead will be assigned to AP House 1 or 2 by the university. Refer to K. Housing Selection (AP House) on page 23 for further information.

**You must complete your application by this date if you would like to apply for the AP House Global Community Scholarship.

***Only if you apply for the APU Tuition Reduction Scholarship.

Indonesia

April 2024 Enrollment

Please use the schedule listed in section A. *General Application Schedule.*

September 2024 Enrollment

| No. | Online Application Period | | | Stage 1 Results | Stage 2 Interview*** | | Final Results |
|-----|-------------------------------|-----------------------------------------------------------------|-----------------------------|--------------------|----------------------|------------------|--------------------|
| | Application Period Start Date | Housing Selection*/ AP House Scholarship Application** Deadline | Application Period Deadline | | Date | Location | |
| 27 | Oct 12, 2023 (Thu) | Dec 20, 2023 (Wed) | Nov 1, 2023 (Wed) | Nov 16, 2023 (Thu) | Nov 25, 2023 (Sat) | Online interview | Dec 18, 2023 (Mon) |
| | | | | | Nov 26, 2023 (Sun) | | |
| 28 | Nov 16, 2023 (Thu) | | Dec 20, 2023 (Wed) | Jan 18, 2024 (Thu) | Jan 27, 2024 (Sat) | | Feb 26, 2024 (Mon) |
| | | | | | Jan 28, 2024 (Sun) | | |
| 29 | Jan 11, 2024 (Thu) | | Feb 7, 2024 (Wed) | Feb 22, 2024 (Thu) | Mar 2, 2024 (Sat) | | Apr 1, 2024 (Mon) |
| | | | | Mar 3, 2024 (Sun) | | | |
| 30 | Mar 14, 2024 (Thu) | | Apr 3, 2024 (Wed) | Apr 18, 2024 (Thu) | May 11, 2024 (Sat) | | Jun 3, 2024 (Mon) |
| | | | | May 12, 2024 (Sun) | | | |

Korea

April 2024 Enrollment

| No. | Online Application Period | | | Stage 1 Results | Stage 2 Interview*** | | Final Results |
|-----|-------------------------------|-----------------------------------------------------------------|-----------------------------|--------------------|----------------------|------------------|--------------------|
| | Application Period Start Date | Housing Selection*/ AP House Scholarship Application** Deadline | Application Period Deadline | | Date | Location | |
| 5 | Jun 1, 2023 (Thu) | Sep 20, 2023 (Wed) | Jun 14, 2023 (Wed) | Jun 29, 2023 (Thu) | Jul 8, 2023 (Sat) | Online interview | Jul 31, 2023 (Mon) |
| | | | | | Jul 9, 2023 (Sun) | | |
| 6 | Aug 31, 2023 (Thu) | | Sep 13, 2023 (Wed) | Sep 28, 2023 (Thu) | Oct 14, 2023 (Sat) | | Nov 6, 2023 (Mon) |
| | | | | Oct 15, 2023 (Sun) | | | |
| 7 | Nov 2, 2023 (Thu) | | Nov 22, 2023 (Wed) | Dec 7, 2023 (Thu) | Dec 16, 2023 (Sat) | | Jan 15, 2024 (Mon) |
| | | | | Dec 17, 2023 (Sun) | | | |

September 2024 Enrollment

| No. | Online Application Period | | Stage 1 Results | Stage 2 Interview*** | | Final Results |
|-----|-------------------------------|-----------------------------|--------------------|----------------------|------------------|--------------------|
| | Application Period Start Date | Application Period Deadline | | Date | Location | |
| 17 | Jan 18, 2024 (Thu) | Mar 6, 2024 (Wed) | Mar 21, 2024 (Thu) | Apr 6, 2024 (Sat) | Online interview | Apr 29, 2024 (Mon) |
| | | | | Apr 7, 2024 (Sun) | | |

*You must complete your application by this date if you would like to choose to live in AP House 5. If you apply after this date, you will not be able to select your housing but instead will be assigned to AP House 1 or 2 by the university. Refer to K. Housing Selection (AP House) on page 23 for further information.

**You must complete your application by this date if you would like to apply for the AP House Global Community Scholarship.

***Only if you apply for the APU Tuition Reduction Scholarship.

Thailand

April 2024 Enrollment

| No. | Online Application Period | | | Stage 1 Results | Stage 2 Interview*** | | Final Results | |
|-----|-------------------------------|----------------------------------------------------------------|-----------------------------|--------------------|----------------------|------------------|--------------------|--------------------|
| | Application Period Start Date | Housing Selection/ AP House Scholarship Application** Deadline | Application Period Deadline | | Date | Location | | |
| 8 | Jun 1, 2023 (Thu) | Sep 20, 2023 (Wed) | Jul 19, 2023 (Wed) | Aug 3, 2023 (Thu) | Aug 26, 2023 (Sat) | Online interview | Sep 18, 2023 (Mon) | |
| | | | | | Aug 27, 2023 (Sun) | | | |
| 9 | Aug 24, 2023 (Thu) | | Nov 8, 2023 (Wed) | Nov 23, 2023 (Thu) | Dec 2, 2023 (Sat) | | | Dec 25, 2023 (Mon) |
| | | | | | Dec 3, 2023 (Sun) | | | |

September 2024 Enrollment

| No. | Online Application Period | | | Stage 1 Results | Stage 2 Interview*** | | Final Results | |
|-----|-------------------------------|----------------------------------------------------------------|-----------------------------|--------------------|----------------------|------------------|--------------------|--------------------|
| | Application Period Start Date | Housing Selection/ AP House Scholarship Application** Deadline | Application Period Deadline | | Date | Location | | |
| 21 | Nov 2, 2023 (Thu) | Dec 20, 2023 (Wed) | Jan 24, 2024 (Wed) | Feb 8, 2024 (Thu) | Feb 17, 2024 (Sat) | Online interview | Mar 11, 2024 (Mon) | |
| | | | | | Feb 18, 2024 (Sun) | | | |
| 22 | Jan 25, 2024 (Thu) | | Mar 6, 2024 (Wed) | Mar 21, 2024 (Thu) | Mar 30, 2024 (Sat) | | | Apr 22, 2024 (Mon) |
| | | | | | Mar 31, 2024 (Sun) | | | |

Viet Nam

April 2024 Enrollment

| No. | Online Application Period | | | Stage 1 Results | Stage 2 Interview*** | | Final Results |
|-----|-------------------------------|----------------------------------------------------------------|-----------------------------|-------------------|----------------------|------------------|-------------------|
| | Application Period Start Date | Housing Selection/ AP House Scholarship Application** Deadline | Application Period Deadline | | Date | Location | |
| 11 | Aug 24, 2023 (Thu) | Sep 20, 2023 (Wed) | Oct 18, 2023 (Wed) | Nov 2, 2023 (Thu) | Nov 11, 2023 (Sat) | Online interview | Dec 4, 2023 (Mon) |
| | | | | | Nov 12, 2023 (Sun) | | |

September 2024 Enrollment

| No. | Online Application Period | | | Stage 1 Results | Stage 2 Interview*** | | Final Results | |
|-----|-------------------------------|----------------------------------------------------------------|-----------------------------|--------------------|----------------------|------------------|-------------------|--------------------|
| | Application Period Start Date | Housing Selection/ AP House Scholarship Application** Deadline | Application Period Deadline | | Date | Location | | |
| 23 | Sep 21, 2023 (Thu) | Dec 20, 2023 (Wed) | Oct 18, 2023 (Wed) | Nov 2, 2023 (Thu) | Nov 11, 2023 (Sat) | Online interview | Dec 4, 2023 (Mon) | |
| | | | | | | | | Nov 12, 2023 (Sun) |
| 24 | Oct 26, 2023 (Thu) | | Nov 22, 2023 (Wed) | Dec 7, 2023 (Thu) | Jan 13, 2024 (Sat) | | | Jan 29, 2024 (Mon) |
| | | | | | Jan 14, 2024 (Sun) | | | |
| 25 | Jan 11, 2024 (Thu) | | Feb 7, 2024 (Wed) | Feb 29, 2024 (Thu) | Mar 16, 2024 (Sat) | | | Apr 8, 2024 (Mon) |
| | | | | | Mar 17, 2024 (Sun) | | | |
| 26 | Feb 29, 2024 (Thu) | | Mar 19, 2024 (Tue) | Apr 4, 2024 (Thu) | Apr 20, 2024 (Sat) | | | May 13, 2024 (Mon) |
| | | | | | Apr 21, 2024 (Sun) | | | |

*You must complete your application by this date if you would like to choose to live in AP House 5. If you apply after this date, you will not be able to select your housing but instead will be assigned to AP House 1 or 2 by the university. Refer to K. Housing Selection (AP House) on page 23 for further information.

**You must complete your application by this date if you would like to apply for the AP House Global Community Scholarship.

***Only if you apply for the APU Tuition Reduction Scholarship.

SECOND AND THIRD YEAR TRANSFER APPLICATION OVERVIEW

This section is for second and third year transfer applicants residing outside Japan who do not possess Japanese nationality (including dual nationality) or Japanese Permanent Resident status.

1. Number of Students Accepted

Expected yearly intake of international transfer students (residing both in and outside Japan):

| | Second Year Transfer | | Third Year Transfer | |
|-------------------------------------|--------------------------------------|----------------------------------|--------------------------------------|----------------------------------|
| | From a Non-Bachelor's Degree Program | From a Bachelor's Degree Program | From a Non-Bachelor's Degree Program | From a Bachelor's Degree Program |
| College of Asia Pacific Studies | 5* | Variable | 5* | Variable |
| College of International Management | 5* | Variable | 5* | Variable |
| Sustainability and Tourism | | Variable | | |

*Expected yearly intake of international and Japanese/domestic transfer students

2. Application Eligibility

Applicants must fulfill **both** Requirement 1 and Requirement 2:

A. Requirement 1: Educational Qualifications

Transfer Students from Non-Bachelor's Degree Programs

This refers to students who plan to transfer to APU from an educational program other than a bachelor's degree program.

Second and third year transfer applicants must fulfill one of the following requirements:

1. Have graduated from a junior college by the time of enrollment^{*1} to APU.
2. Have graduated from a technical college in Japan by the time of enrollment^{*1} to APU.
3. Have graduated from a special training school approved by the Japanese Ministry of Education, Culture, Sports, Science and Technology (MEXT) by the time of enrollment^{*1} to APU. Note that application eligibility will be restricted to the terms stated in Article 90 of the School Education Act.

Transfer Students from Bachelor's Degree Programs

This refers to students who plan to transfer to APU from a bachelor's degree program at another university or students who plan to transfer to APU after already receiving a bachelor's degree from another university. Students cannot apply if they have withdrawn from their university.

Second year transfer applicants must satisfy one of the two requirements below:

1. Applicants who meet all of the following requirements by the time of enrollment^{*1} to APU:
 - Have completed at least one year of study in a university bachelor's degree program outside Japan.
 - Have completed 13 years of formal education based on a standard course curriculum^{*2}.
 - Have acquired at least one fourth of the credits needed to graduate from their current university's bachelor's degree program.
2. Applicants who have completed at least one year of study in a university bachelor's degree program within Japan and acquired at least 30 course credits by the time of enrollment^{*1} to APU.

Third year transfer applicants must satisfy one of the two requirements below:

1. Applicants who meet all of the following requirements by the time of enrollment^{*1} to APU:
 - Have completed at least two years of study in a university bachelor's degree program outside Japan.
 - Have completed 14 years of formal education based on a standard course curriculum^{*2}.
 - Have acquired at least half of the credits needed to graduate from their current university's bachelor's degree program.
2. Applicants who have completed at least two years of study in a university bachelor's degree program within Japan and acquired at least 60 course credits by the time of enrollment^{*1} to APU.

At the time of application, you must submit documents online proving that you will meet one of the above educational criteria by the time of enrollment to APU. After receiving your final results, you must submit further documentation by post proving that you have successfully met the required educational criteria in order to enroll at APU. Failure to submit such documentation in a timely manner may result in your acceptance to APU being revoked. If you possess an academic background other than those listed above, you may confirm further details via the Inquiry Form URL or QR code listed on the back cover before applying.

^{*1} The date of enrollment is April 1 for spring enrollment and September 21 for fall enrollment.

^{*2} If you have completed an 11-year standard education curriculum at an educational institution in a country designated by MEXT (Belarus, Myanmar, Peru, Russia, Sudan, Ukraine, or Uzbekistan) as of April 1, 2023 and are currently enrolled in an educational institution for your 12th or 13th year of formal education, you may confirm further details via the Inquiry Form URL or QR code listed on the back cover before applying.

B. Requirement 2: Language Proficiency

You must meet one of the following English or Japanese language proficiency requirements. Applicants who have received a set period of formal education in the language for which they wish to apply may be exempt from having to submit a language proficiency test score. Refer to pages 18 and 19 for more details.

| Minimum English Proficiency Requirements | | | | | | | | | |
|------------------------------------------|--------------|-----------------|-------------------------|-----------------|----------|---------------------------------------|-------------|--------------|---------|
| IELTS | IELTS Online | TOEFL iBT® Test | TOEFL iBT® Home Edition | TOEIC® L&R Test | Duolingo | Cambridge English Language Assessment | Linguaskill | PTE Academic | EIKEN |
| 6.5* | | 85 | | 800 | 120 | 176 | | 58 | Grade 1 |

*A minimum of 6.0 is required for each section

| Minimum Japanese Proficiency Requirements | | |
|-------------------------------------------|---------|--------------------------------------------------------------------------------------------------------------------------------------------------------------------|
| JLPT N1 | JLPT N2 | EJU Japanese as a Foreign Language* |
| 110 | 140 | <ul style="list-style-type: none"> • Reading Comprehension/Listening and Listening-Reading Comprehension: total score of 280 • Writing: 35 |

*Both minimum scores must be met

Only scores of examinations taken on or after June 1, 2021 (for April 2024 enrollment) and September 1, 2021 (for September 2024 enrollment) will be accepted. Examinations taken after the application deadline will not be accepted. If you are unable to provide a digital copy of your results by the Stage 1 result date, you will be asked to submit an original version of the score report. However, if you are unable to provide an original document, your score will not be accepted.

3. Application Process

For second year transfer applicants, the application process will differ depending on whether or not you apply for the APU Tuition Reduction Scholarship. Details regarding the APU Tuition Reduction Scholarship are available on page 26.

Second year transfer applicants who will apply for the APU Tuition Reduction Scholarship

Your application process will be divided into two stages. You must first pass stage 1 in order to proceed to stage 2.

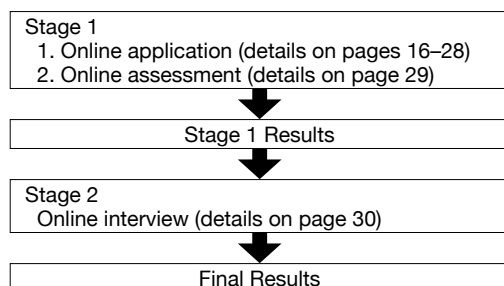

Stage 1 Results

The results of stage 1 will be based on your online application and the results of the assessment tests you take during the online assessment. If you pass stage 1, you will be contacted by email with more information regarding how to proceed to stage 2.

Final Results

The final results will be based on your interview and application overall.

The final results will be posted on the admissions website on the final result notification date. Information regarding how to view the final results will be sent to you by email. Note that inquiries regarding final results will not be accepted.

Second year transfer applicants who will not apply for the APU Tuition Reduction Scholarship and all third year transfer applicants

Your application will be evaluated in two stages. You must first pass stage 1 in order to receive the final application results.

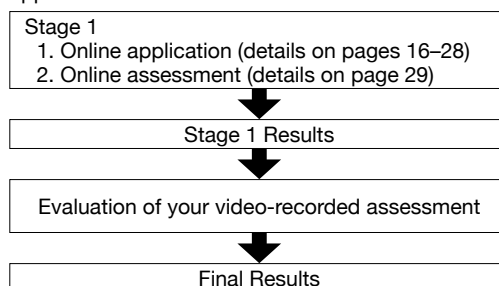

Stage 1 Results

The results of stage 1 will be based on your online application and the results of the assessment tests you take during the online assessment. Your stage 1 results will be sent by email.

Final Results

The final results will be based on the video-recorded assessment you take with the online assessment and application overall.

4. Second Year Transfer Application Schedule

In the following application schedules, “No.” corresponds to the numbers for the Enrollment Procedure Deadlines on pages 35–37. Note that for the final application period for each enrollment semester (No. 4 and No. 16), the deadline to complete the enrollment procedures after being admitted is shorter than other periods. Be sure to check these deadlines before applying. Deadlines will not be extended under any circumstances.

A. General Application Schedule

These schedules are for second year transfer applicants residing outside Japan. **If you are a second year transfer applicant and reside in China, India, Indonesia, Korea, Thailand, or Viet Nam, please follow the same schedules as first year applicants in section B. Country-Specific Application Schedules on pages 9–11.**

April 2024 Enrollment

| No. | Online Application Period | | Stage 1 Results | Stage 2: Online Interview* | Final Results |
|-----|----------------------------------|--------------------------------|-----------------------|----------------------------------------------------------------------|-----------------------|
| | Application Period Start Date | Application Period Deadline | | | |
| 1 | Jun 1, 2023 (Thu) | Jun 21, 2023 (Wed) | Jul 6, 2023 (Thu) | Applicants will be notified after the Stage 1 results are announced. | Jul 31, 2023 (Mon) |
| 2 | Jun 22, 2023 (Thu) | Aug 23, 2023 (Wed) | Sep 7, 2023 (Thu) | | Oct 9, 2023 (Mon) |
| 3 | Aug 24, 2023 (Thu) | Sep 20, 2023 (Wed) | Oct 5, 2023 (Thu) | | Nov 6, 2023 (Mon) |
| 4 | Sep 21, 2023 (Thu) | Oct 11, 2023 (Wed) | Oct 26, 2023 (Thu) | | Dec 4, 2023 (Mon) |

September 2024 Enrollment

| No. | Online Application Period | | Stage 1 Results | Stage 2: Online Interview* | Final Results |
|-----|----------------------------------|--------------------------------|-----------------------|----------------------------------------------------------------------|-----------------------|
| | Application Period Start Date | Application Period Deadline | | | |
| 12 | Aug 31, 2023 (Thu) | Oct 4, 2023 (Wed) | Oct 19, 2023 (Thu) | Applicants will be notified after the Stage 1 results are announced. | Nov 20, 2023 (Mon) |
| 13 | Oct 5, 2023 (Thu) | Nov 29, 2023 (Wed) | Dec 14, 2023 (Thu) | | Jan 29, 2024 (Mon) |
| 14 | Nov 30, 2023 (Thu) | Dec 20, 2023 (Wed) | Jan 25, 2024 (Thu) | | Feb 26, 2024 (Mon) |
| 15 | Jan 11, 2024 (Thu) | Feb 7, 2024 (Wed) | Feb 22, 2024 (Thu) | | Apr 1, 2024 (Mon) |
| 16 | Feb 8, 2024 (Thu) | Mar 19, 2024 (Tue) | Apr 4, 2024 (Thu) | | May 20, 2024 (Mon) |

*Only if you apply for the APU Tuition Reduction Scholarship.

5. Third Year Transfer Application Schedule

A. General Application Schedule

These schedules are for all third year transfer applicants residing outside Japan, **even those residing in China, India, Indonesia, Korea, Thailand, or Viet Nam.**

April 2024 Enrollment

| No. | Online Application Period | | Stage 1 Results | Final Results |
|-----|-------------------------------|-----------------------------|-----------------------|----------------------|
| | Application Period Start Date | Application Period Deadline | | |
| 33 | Aug 24, 2023 (Thu) | Sep 27, 2023 (Wed) | Oct 12, 2023 (Thu) | Dec 4, 2023 (Mon) |

September 2024 Enrollment

| No. | Online Application Period | | Stage 1 Results | Final Results |
|-----|-------------------------------|-----------------------------|-----------------------|-----------------------|
| | Application Period Start Date | Application Period Deadline | | |
| 34 | Jan 11, 2024 (Thu) | Feb 28, 2024 (Wed) | Mar 14, 2024 (Thu) | Apr 22, 2024 (Mon) |

6. Special Considerations for Transferring as a Third Year Student

Because of the unique education and job-seeking system in Japan, there are times when we recommend that students apply as a second year transfer student even if they will complete two years of study at a higher education institution before enrolling at APU. Read the following points before applying and take into consideration your plans for study and job-seeking after enrollment.

In general, third year transfer students should be able to transfer at least 10 credits as major subject-equivalent credits. However, considering the limited time available to spend on student clubs, part-time work, job hunting, and other non-study activities, many may still find it challenging to acquire the necessary number of credits to graduate within two years.

Job hunting is done while students are in the second half of their third year and may continue until students are in their fourth year. If you wish to seek employment in Japan, you will need to devote a certain amount of time to job hunting activities and may therefore be unable to take as many credits as necessary to graduate within two years. Additionally, Japanese-language study is highly recommended for those who intend to work in Japan after graduation. Considering the above, we advise those who wish to job hunt in Japan to apply as second year students.

While Japanese (for English-basis students) or English (for Japanese-basis students) language study is not mandatory for third year transfer students, you will have the freedom to enroll in these classes. However, as language subjects require a considerable amount of study time, taking these subjects alongside your major courses and graduating within two years is extremely demanding. We advise those who wish to study Japanese from beginner level to apply as second year students.

Please note that applicants who are considering transferring as a third year student may not apply to the College of Sustainability and Tourism (ST). Transfer applicants may only apply to the College of Asia Pacific Studies (APS) and the College of International Management (APM).

HOW TO APPLY

Step 1

Create an account within the APU Online Application System on the APU admissions website (https://admissions.apu.ac.jp/apply_online/).



Step 2

- Input your information and upload digital versions of all required application documents listed on the following pages into the APU Online Application System.
- You must complete all the steps within the application by yourself. English-basis applicants should write in English, while Japanese-basis applicants should write in Japanese.
- If a document is not written in English or Japanese, it must be submitted **together with** an official translation. Refer to page 34 for details on translated documents.



Step 3

Pay the application fee and submit your online application.



Step 4

Submit your online assessment by 23:59 (Japan time) on the day of the application deadline.

! Please Be Aware

- **Your application may be rejected if it or any accompanying documents contain forgery, false information, and/or plagiarism, or you were found to be cheating in either stage 1 (including the online assessment) or stage 2 of the application process. Additionally, your admission to APU will be revoked even if evidence of such acts is found after your acceptance or enrollment. You may also be prevented from reapplying to APU in the future.** Further information about our forgery policy can be found on the admissions website (https://admissions.apu.ac.jp/how_to_apply/forgery_policy).
- **In principle, admitted applicants will not be allowed to reapply for the same enrollment period (April 2024 / September 2024).** If an admitted applicant does reapply, a new interview and online assessment will not be performed and new results will not be given. The application fee will also not be returned.
- If accepted, you must submit original documents or certified documents* (<http://r.apu.jp/certifiedcopy24E>) for your uploaded application documents to APU by post. Your acceptance to APU will be revoked if your original or certified documents* submitted after acceptance differ from those uploaded with the online application, or if you are not able to submit original or certified documents*. Be sure to keep the original versions of the documents you upload with your online application.

*A certified document is one that has been marked as being equivalent to the original with a stamp or seal by the issuing institution (preferred) or a notary public. Detailed information about how to get a document certified can be found on the admissions website (https://admissions.apu.ac.jp/material_download/).

1. Documents and Information for the Online Application

Sections A-O listed below correspond to the Online Application System. Within section A. General Information, the following pages of the application are explained: Application Information, Personal Background, Emergency Contact and Financial Sponsor, and APU Representative or Agent.

Note that the documents required are different for first year applicants and transfer applicants. Transfer applicants should also refer to page 25 for additional information.

A. General Information

Complete the information as designated in the application system. Make sure that the country or region and city that you input is where you will be residing up until the time of your desired enrollment at APU.

Input your personal information (name, date of birth, sex*, citizenship, etc.) as shown on your passport.

If you are applying through an APU representative or agent, confirm the office name, staff member, and contact information with them beforehand. Our representatives' information is listed on the last page of this handbook.

*In order for the university to operate in accordance with Japanese laws and regulations, applicants must input their sex as registered on legal documents. Information regarding sex will be used for university registration but will not affect the results of the admission screening or selection process in any way. For information about APU's response to sexual and gender diversity, refer to the Policy Statement on Sexual and Gender Diversity (<https://en.apu.ac.jp/home/life/content57/>).

As the university application system only provides two options (male or female) at this time, choose one of the two as shown on or will be shown on your passport. If your passport indicates a third option or if you would like to share more about your gender identity, contact the Office of International Admissions via the link listed on the back cover of this handbook.

B. Academic History

Complete the details of all educational institutions you have attended from elementary school to the last or current school you are attending by clicking "Add New." Make sure to include undergraduate programs, language schools in Japan, and any other level of study.

Refer to Application Eligibility on page 6 or 12 for details about the educational qualifications required to apply.

If you are currently employed (excluding part-time work), provide information about your current occupation.

C. Academic Documents

If you have Academic Transcripts and Standardized Test results (listed on pages 20 and 21), submit both. When you submit an academic transcript, be sure to include information about the grading scale (maximum grade) and method of evaluation. Transcripts should be marked as being equivalent to the original with a signature, stamp, or seal by the issuing institution. You do not need to submit academic transcripts from language schools.

Academic Transcripts

First Year Applicants

- If you have already graduated from high school, upload the last **three years** of your most recent academic transcripts. If you have been enrolled in university or another higher education institution for over one year at the time of application, also upload the academic transcripts from your study at that institution. If you have already graduated from university, upload your university transcript only.
- If you have not yet graduated from high school, upload your most recent academic transcripts covering a period of **at least two years**. The transcripts must be issued within two months of the date of your application submission.

Second Year Transfer Applicants

- Upload your high school academic transcripts and your academic transcripts from the higher education institutions you enrolled in after graduating from high school. It is not required to submit your high school academic transcript if you can submit **one and a half years** or more of academic transcripts from your time enrolled in a higher education institution. However, we still recommend you to submit a high school academic transcript.

Third Year Transfer Applicants

- Upload your academic transcripts from the higher education institutions you enrolled in after graduating from high school. If you have not yet completed your current program, upload academic transcripts covering a period of **at least one and a half years**.

Graduation Certificate or Expected Graduation Certificate

First Year Applicants

- If you have graduated from high school, upload a digital copy of your high school graduation certificate (required).
- If you have not yet graduated from high school, upload a document that states the details of your expected graduation date. (It is not required to upload this document, but APU may contact applicants regarding their education history in order to confirm that they will complete the equivalent of 12 years of standard education.)
- If you have graduated from a higher education institution other than a university, upload a digital copy of your graduation certificate from the institution in addition to your high school graduation certificate.
- If you have already graduated from a university at the time of application, upload a digital copy of your graduation certificate from the school. If you are submitting a university graduation certificate, you do not have to submit your high school graduation certificate.

Transfer Applicants

- If you have graduated from a higher education institution, upload a digital copy of your graduation certificate and proof of the degree earned.
- If you will transfer to APU from a non-bachelor's degree program and have yet to graduate, upload a document that states the details of your expected graduation date. In addition, if you are not currently enrolled in a bachelor's degree program, upload proof from your current institution that, upon completing the program, you will be able to transfer as a second year or third year student into a bachelor's degree program. This could be documents issued by the institution or a screenshot of the corresponding explanation on the institution's website.

Home School Curriculum

We strongly recommend submitting an SAT, ACT, or GED score report if you are undergoing a home school curriculum. You may be required to submit one of these score reports if deemed necessary during the evaluation of your application.

D. Language Requirements

Provide proof of language proficiency by selecting how you will meet the language proficiency requirement as listed on page 7 or page 13.

Period of Validity:

- April 2024 enrollment: Only scores of examinations taken on or after June 1, 2021 will be accepted. Examinations taken after the application deadline will not be accepted.
- September 2024 enrollment: Only scores of examinations taken on or after September 1, 2021 will be accepted. Examinations taken after the application deadline will not be accepted.

English-Basis Applicants

! Before You Submit

English-basis applicants are not required to submit an English proficiency test score if:

- You have completed or will complete your 12th year of formal education using English as the medium of instruction in Antigua and Barbuda, Australia, the Bahamas, Barbados, Belize, Canada (excluding Quebec), Dominica, Fiji, Grenada, Guyana, Ireland, Jamaica, New Zealand, Papua New Guinea, Singapore, St Kitts and Nevis, St Lucia, St Vincent and the Grenadines, Trinidad and Tobago, UK, or USA.
- You have taken or will have taken your most recent three years of formal education before enrolling at APU in the English language in a country other than these listed above and submit either academic transcripts stating the language of instruction, a link and screenshot of your school's official website stating the language of instruction, or a letter from your school stating that you have taken all of your subjects in English for the past three years.
- You have received or will receive an International Baccalaureate Diploma with English as the language of instruction.
- You have graduated from a bachelor's degree program or master's degree program that was conducted entirely in English.

- You have received one of the following standardized test scores:
 - Old SAT (Critical Reading and Writing): 1,100 or above
 - New SAT (Evidence-Based Reading and Writing): 590 and above
 - ACT: 25 and above (the average of English and Reading must be 25 or above.)

If you are exempt from submitting a proficiency test score, make sure to select the option that best applies to your situation on the “Language Requirements” page. If you do not meet any of the above exemptions, you will have to submit results from one of the official English proficiency tests listed on page 20 or submit the APU English Proficiency Evaluation form.

Japanese-Basis Applicants

! Before You Submit

Japanese-basis applicants are not required to submit a Japanese proficiency test score if:

- You have undertaken your formal education in the Japanese language within Japan for the most recent three years.
- You have taken or will have taken your most recent three years of formal education before enrolling at APU in the Japanese language in a country other than those listed above and submit either academic transcripts stating the language of instruction, a link and screenshot of your school’s official website stating the language of instruction, or a letter from your school stating that you have taken all of your subjects in Japanese for the past three years.

If you are exempt from submitting a proficiency test score, make sure to select the option that best applies to your situation on the “Language Requirements” page. If you do not meet any of the above exemptions, you will have to submit results from one of the official Japanese proficiency tests listed on page 7 or 13 or submit the APU Japanese Proficiency Evaluation form.

APU’s English/Japanese Proficiency Evaluation Forms

If you cannot submit language proficiency test scores, submit APU’s English Proficiency Evaluation form or APU’s Japanese Proficiency Evaluation form. The APU English/Japanese Proficiency Evaluation form is available from within the APU Online Application System and on the admissions website (English: <http://r.apu.jp/EnglishPE> \ Japanese: <http://r.apu.jp/JapanesePE>). Provide the direct link to this form and your online application reference number to your instructor. Your instructor must have known you for at least half a year and the form must be completed online in either English or Japanese. By completing the necessary information online and including their digital signature, your instructor will be able to submit their completed form directly to APU.

Note: You will not be able to see the form your instructor submits. In addition, we will not be able to accept this form completed in any language other than English or Japanese.

E. Test Scores, Test Information, and Documents

Click “Add Test” within the Online Application System on the Test Information and Certified Documents page to select the language proficiency test or standardized test scores you would like to submit, then upload a digital copy of the original results. The accepted tests are listed below.

Accepted English Language Proficiency Test Scores

| Standardized Test | Submission Method |
|---------------------------------------------------|------------------------------------------------------------------------------------------------------------------------------------------------------------------------------------------------------------------|
| Cambridge English Language Assessment/Linguaskill | <ul style="list-style-type: none"> • Input the ID Number and Secret Number within the online application. • Upload a digital copy of the result statement within the online application. |
| Duolingo English Test | Enter your score within the online application and request to have your score sent directly to APU from the test provider. |
| EIKEN | Upload a digital copy of the original test result within the online application. |
| IELTS* IELTS Indicator* | Upload a digital copy of the Test Report Form within the online application. |
| PTE Academic | Upload a digital copy of the score report within the online application. |
| TOEFL iBT® Test* TOEFL iBT® Home Edition* | Upload a digital copy of the score report within the online application. MyBest scores are accepted. |
| TOEIC® L&R Test | Upload a digital copy of the original score report within the online application. |

TOEFL ITP® Test, IELTS (General Training Module), TOEIC® L&R Test (IP), and PTE General are not accepted.

*If you are unable to provide a digital copy of your results by the Stage 1 result date, you will be asked to submit an original version of the score report. However, if you are unable to provide an original document, your score will not be accepted.

Accepted Japanese Language Proficiency Test Scores

| Standardized Test | Submission Method |
|-------------------------------------------|----------------------------------------------------------------------------------|
| EJU Japanese | Upload a digital copy of the original test result within the online application. |
| Japanese Language Proficiency Test (JLPT) | Upload a digital copy of the original test result within the online application. |

Accepted Standardized Tests

If you possess one or more of the standardized tests listed up below, you should submit all of them, because the results of these tests may have an impact on the screening of your academic ability and thus can raise your chances of receiving a higher percentage amount of the APU Tuition Reduction Scholarship, in case you consider to apply for it.

Please note that only some of the below standardized tests proof your educational qualification in order to be eligible for applying to APU. Those standardized tests that meet the application eligibility are marked as “Yes” within the below list. For further details regarding the education qualification to meet for being eligible to apply to APU, please refer to page 6.

| Standardized Test | Submission Method | Application Eligibility (Educational Qualification) |
|-------------------|-----------------------------------------------------------------------------------------------------------------------------------------------------------------------|-----------------------------------------------------|
| Abitur | Upload your final result sheet (Abiturzeugnis). | Yes |
| ACT | Request to send your score report to APU directly using the institution code 5475 and upload a digital copy of the score report within the online application. | No |

| Standardized Test | Submission Method | Application Eligibility (Educational Qualification) |
|--------------------------------------------------------------------------------|---------------------------------------------------------------------------------------------------------------------------------------------------------------------------------------------------------------------------------------|-----------------------------------------------------|
| Baccalaureate | Upload your transcript. Note that your enrollment eligibility may be revoked if you are not able to successfully receive a Diploma. | Yes |
| BTEC | Upload your scores from the following tests: <ul style="list-style-type: none"> • Level 3 Diploma/National Diploma • Level 3 Extended Diploma/National Extended Diploma • Tests of Level 4 and above | No |
| Examination for Japanese University Admission for International Students (EJU) | Upload scores from one or ore of the following subjects: Japan & the World, Mathematics (Course 1), Mathematics (Course 2) | No |
| GCE A Level* | Upload results from at least two subjects, or at least four subjects for AS Level | Yes |
| GCE A Level (Singapore) | Upload results from three subjects. | Yes |
| GCE A Level (Sri Lanka) | Upload a digital copy of the score report with results from three subjects and enter your reference number. | Yes |
| Pearson/Edexcel International A Levels (IAL)** | Upload results from at least two subjects, or at least four subjects for AS Level. | No |
| General Educational Development (GED) | Upload your Official GED Transcript. | Yes |
| Hong Kong Diploma of Secondary Education Examination (HKDSE) | Upload your results from 4 core subjects and at least 1 elective subject. Predicted scores are accepted. | Yes |
| International Baccalaureate (IB) Diploma | Upload your results. Predicted scores are accepted. Note that your enrollment eligibility may be revoked if you are not able to successfully receive an IB Diploma. | Yes |
| SAT (New) (Reading & Writing + Mathematics) | Request to send your score report to APU directly using the institution code 2791 and upload a digital copy of the score report within the online application. | No |
| SAT (Old) (Critical Reading + Mathematics + Writing) | Request to send your score report to APU directly using the institution code 2791 and upload a digital copy of the score report within the online application. | No |
| Senior Secondary School Certificate Examination Results | Upload your test results. | Yes |

*Submitting AS Level results alone is not sufficient and does not fulfill the required educational qualifications. We strongly recommend you submit three or more A Level subjects.

**Submitting these results alone is not sufficient and does not fulfill the minimum educational qualifications. We strongly recommend you submit three or more A Level subjects.

Advanced Placement (AP) Exams

Provide information on the exam subject and score and upload a digital copy of your results. This information will be used in the screening process. No credits will be awarded after enrollment.

Other Standardized Tests

Upload the results of up to two other standardized tests not listed on the “Test Scores” page on the following “Test Information and Documents” page. We will only accept standardized test score reports that are within their period of validity.

F. Application Essays

Follow the application essay guidelines within the online application. You must complete the essays by yourself. Note the strict word limit for each essay (200 words).

Strong emphasis is placed on academic honesty at APU, and acts of academic dishonesty are treated very severely. As one measure to review for academic dishonesty, we will compare the essays you submit in this application with past essays submitted to APU. **Any evidence of copied work will be considered academic dishonesty and result in the failure of your application.** If it is discovered that copied work was submitted with your application after you have been accepted to APU, your acceptance will be revoked.

For applicants who are reapplying to APU, you will need to submit a Reapplication Statement, which can be found within this section of the APU Online Application System. If applicants had enrolled at APU previously, APU will also use the maintained information of those applicants for the screening process. The information of applicants that will be used are about the overall student life, specifically the transcripts at the time being enrolled, information about rewards and punishments while enrolled and whether applicants had obeyed properly to the Immigration Control and Refugee Recognition Act while enrolled, etc.

G. Letter of Recommendation (Online Form)

Ask an instructor from the education institution you attended most recently to complete the Letter of Recommendation form. The recommender must have known you for **at least half a year**. If you are currently enrolled at an educational institution, ask an instructor from that institution. If you have already graduated, you may ask a language school instructor or a supervisor at a place of employment or internship (not including part-time jobs).

Input the necessary information about your recommender into the related sections in the online application. The Letter of Recommendation form will be automatically sent to your recommender by email. Make sure to confirm with your recommender that it has been delivered successfully. Upon completing the necessary information online in English or Japanese and including a digital signature, your recommender will be able to submit the completed form directly to APU. You will not be able to see the submitted form, but you will be able to check the submission status of the form within the APU Online Application System.

We will not accept the form if it is completed in any language other than English or Japanese.

H. Extracurricular Activities

Applicants will be evaluated on their participation in the A-M categories of extracurricular activities listed below. Only activities from high school grade 10 (or equivalent) and above will be considered.

For each category, you can provide the details for **one** activity in which you participated within the online application. If you have participated in more than one activity that falls under the same category, provide the information of the activity in which you put in the most time and effort. You can add information regarding activities that are not included on this page on the “Other Extracurricular Activities” page.

Please upload both original document and a translation (if in a language other than English or Japanese).

Extracurricular activities that are inputted without accompanying proof/evidence will not be evaluated, except for extracurricular activities in category A. All accompanying proof/evidence must be in English or Japanese or be translated into English or Japanese. Anything uploaded in another language without a translation will not be evaluated. The translation must include the name, address, contact details, and signature or an official seal of the translator. APU will only accept translations created by the original document’s issuing institution, a translation company, or a licensed translator. Translations alone will not be evaluated.

| | Activities | Standard for Proving Participation / Achievements |
|---|--------------------------------------------------|--------------------------------------------------------------------------------------------------------------------------------------------------------------|
| A | Student Council Participation | Participation for one school year or more |
| B | Volunteer and Community Exchange Activities | Volunteer or other related activity that has received public recognition through the media (publication in a newspaper, etc.) |
| C | Arts, Culture, Academic, and Sports Competitions | Award from a regional or national level competition or achievement that has received public recognition through the media (publication in a newspaper, etc.) |
| D | Model United Nations Participation | — |
| E | Scholarship Awards | No requirement for the length of time or amount of the scholarship |

| Activities | | Standard for Proving Participation / Achievements |
|------------|-----------------------------------------|-------------------------------------------------------------------------------------------------------------------------------------------------------------------------------------------------------|
| F | Educational Program Participation | National-scale educational or exchange projects conducted by public organizations |
| G | Internship Experience | Employment experience as a trainee at a company |
| H | Japanese Language Proficiency | No minimum score required. JLPT, EJU, etc. |
| I | Other Language Proficiency | No minimum score required. Proficiency tests for languages as Chinese, French, German, Korean, French, Spanish, etc. (We recommend submitting results from a test that uses CEFR proficiency levels.) |
| J | Experience Living or Studying Abroad | Study at a school overseas (including long-term study abroad), language-study program, or overseas summer school program |
| K | Other Qualifications and Certifications | Kumon High School Foundation Course Test results, Kumon Final Course Completion Test results, CU-TEP scores, Other academic qualifications, Technical skills qualifications etc. |
| L | APU-Related Activities | Participation in the Academic and Cultural Experience (ACE) Program or the Virtual Mini University Program (VMUP) |
| M | National Team | — |

I. APU Tuition Reduction Scholarship and AP House Global Community Scholarship

Refer to pages 26 and 27 for information about the APU Tuition Reduction Scholarship and AP House Global Community Scholarship. Only first year students who have applied by the “AP House Scholarship Application Deadline” are eligible for the AP House Global Community Scholarship.

J. Other Expected Scholarships

If you will receive scholarship awards from organizations other than APU before or after enrollment, upload proof of the scholarship award in the Other Expected Scholarships page.

K. Housing Selection (AP House)

There is a limited number of rooms in AP House 5. Refer to pages 8–11 to see the application deadlines and the housing selection deadline to submit your preference of housing. You can only select to live in the new building if you are a **first year applicant** and apply before the housing selection deadline. Please note that you cannot change your preference of housing once you have submitted your application. If you apply after this date, you will not be able to select your housing but instead will be assigned to AP House 1 or 2 by the university. You will be notified of your housing with the final application results.

Monthly Rent

| Building | Rent | Further Information |
|---------------------------|------------------|-----------------------------------------------------------------------------------|
| AP House 5 (new AP House) | 52,000 JPY/month | http://r.apu.jp/2024APHouse_5ENG |
| AP House 1 & 2 | 50,000 JPY/month | http://r.apu.jp/2024APHouse_12ENG |

Be aware that the monthly rent differs for each building.

For information on additional housing fees (moving-in fee, security deposit, and advance payment of monthly rent), housing selection, and declining residence at AP House, please refer to the admissions website (https://admissions.apu.ac.jp/student_life/housing/).

L. Previous Entry to Japan

Provide information on whether you have previously entered Japan and/or applied for a Certificate of Eligibility for Status of Residence (COE). If you have previously applied for a COE and your application has been denied, or if you have previously submitted an *Application for Extension of Period of Stay* in Japan and were denied the extension, also explain when and why it occurred.

M. Other Required Documents

Photograph

Upload a photograph of yourself taken within the past three months, showing a front view above chest level with a plain background. Caps and hats are not allowed. Photographs may be in color or black and white.

Passport

If you have a valid passport, upload a digital copy of the information page showing your name, photograph, and passport number. If you have previously entered Japan, also submit a copy of your passport pages with the immigration stamps showing your most recent arrival to and departure from Japan. You are still eligible to apply if you do not have a valid passport.

Residence Card (Only for applicants who already have a valid Japanese status of residence)

Upload a digital copy of both sides of your Residence Card.

Letter of Intent to Change to Student Residence Status

If you currently have a status of residence (visa status) in Japan other than Student and wish to apply for the APU Tuition Reduction Scholarship, you will need to change your status of residence to Student before enrolling in APU.

If you choose to change your status of residence to Student, upload the Letter of Intent to Change to Student Residence Status to the Other Required Documents page. Download this letter from the admissions website (https://admissions.apu.ac.jp/material_download/), sign it, and upload a digital copy within the online application.

You will not be eligible to apply for the APU Tuition Reduction Scholarship if you do not submit this confirmation letter. Your APU Tuition Reduction Scholarship will be revoked if you do not change your status of residence to Student by the day before enrollment to APU (The date of enrollment for the spring semester is April 1 and the date of enrollment for the fall semester is September 21).

N. Digital Signature, External Scholarships, and Overall Application Survey

Before submitting your application, you will be asked to agree with the Application and Admissions Agreement. In addition, you will be provided with information about external scholarships and will need to complete the Overall Application Survey. Information about external scholarships can be found on page 30 and within the APU Online Application System.

O. Application Fee Payment

See page 28 for payment details.

Payment by Credit Card

Complete the payment online through the APU Online Application System before submitting your application. You do not need to submit a digital copy of the payment receipt.

Payment by Bank Transfer

Upload a digital copy of your payment receipt within the online application.

! After the Application Fee Payment

After completing the application fee payment, make sure to submit your application from the “Review and Submit Online Application” page within the Online Application System. After submitting your application, you will also have to complete the online assessment (refer to page 29).

2. Documents and Information for Transfer Applicants

Sections A-D refer to the Application Information page within the Online Application System. Provide the following information within the the "Transfer Student Academic Status" page.

A. Transfer Student Educational Background Information

Provide the required information within the online application.

Second year transfer students may transfer **up to 30 credits** and third year transfer students may transfer up to **62 credits**. However, the number of transfer credits awarded will be determined after a review of final academic transcripts and syllabi submitted by admitted transfer applicants. You will be notified of the number of transfer credits awarded with your final application results. If you are still taking classes at the time of application, the final results (official transcript) for these classes must be submitted to the Office of International Admissions once they have been released. **Your eligibility to enroll at APU may be revoked if you do not submit the final results.** Note that students must complete a total of 124 credits to graduate from APU.

B. Required Documents for Transfer Applicants

Submit documents showing the classes and number of credits you are currently taking and documents that show the graduation requirements for your current program, such as PDF copies of student handbooks or school websites that provide the relevant information.

If you have already graduated from a higher education institution, submission of just your graduation certificate is acceptable.

C. Application to Transfer Major Credits (Only Third Year Transfer Applicants)

Download the Application to Transfer Credit as an APU Major Subject form from the admissions website (https://admissions.apu.ac.jp/material_download/) and input the required information. Contact the institution you are transferring from for confirmation if you are unsure of any of the required information. Upload the completed form within your online application.

D. Syllabus (Only Third Year Transfer Applicants)

Upload a syllabus for each course you have taken or are currently taking that you wish to have approved for credit transfer as an APU major subject equivalent. A course will not be eligible for transfer without a syllabus. Refer to the APU Major subject list on the admissions website (<https://admissions.apu.ac.jp/course/>) for more details regarding the courses APU offers as major subjects.

A syllabus is a document that outlines the goals and content students will be studying in a specific course. A syllabus includes information such as the subject name, course overview, evaluation criteria used for the course, goals for each class, length of each class, and the number of classes. Submit documents that include this information separately if it is not included in the syllabus you received for the course.

If the syllabus is written in a language other than English or Japanese, you must submit an English or Japanese translation together with the original syllabus. Only translations from the organization issuing the syllabus, a translation company, or a qualified individual translator will be accepted.

A syllabus is not required if you wish to transfer to the College of International Management (APM) from an institution accredited by AACSB International - The Association to Advance Collegiate Schools of Business (AACSB), EQUIS (The European Quality Improvement System), AMBA (Association of MBAs), or EPAS (EFMD Programme Accreditation System). Instead, provide a document showing that the institution has received accreditation (a screenshot of the relevant section of the institution's website is sufficient.)

3. APU Tuition Reduction Scholarship

You can apply for the APU Tuition Reduction Scholarship within the APU Online Application System. **Applicants who apply earlier have a greater chance at receiving the APU Tuition Reduction Scholarship.**

Applicants who will obtain a Japanese Student Residence Status before enrolling at APU are eligible to apply for the APU Tuition Reduction Scholarship at the time of application to APU. **The APU Tuition Reduction Scholarship will be revoked if you are not able to receive a Student status of residence by the time of enrollment to APU.** The scholarship will also be revoked if you change to a status of residence other than Student while studying at APU.

This scholarship is made possible by the financial contributions of domestic and international companies and individuals, together with the Japanese Ministry of Education, Culture, Sports, Science, and Technology that support the ideals of APU. Its purpose is to help reduce the financial burden for outstanding international students. Students awarded this scholarship are expected to maintain a good academic record and serve as role models for other students.

A review of academic performance and other criteria will be conducted each semester to determine whether or not recipients qualify for the renewal of the APU Tuition Reduction Scholarship. The scholarship will remain valid until the standard number of credits required to graduate has been reached, provided that the recipient maintains a good academic record, completes tasks assigned to them on time, and avoid any misconduct unbefitting of a scholarship recipient. In the case of inappropriate behavior or conduct that tarnishes the reputation of APU, the scholarship will be revoked. Interested applicants should apply for the APU Tuition Reduction Scholarship within their online application upon understanding all of the above. An overall evaluation of all submitted documents, interview performance, and the online assessment will be conducted for both the undergraduate application and scholarship application. **Scholarship results will be included with the final admissions results notification.**

Refer to page 38 for information about standard tuition fees for four years of study at APU.

A. 2024 Tuition Reduction Scholarship for First Year Students

| Tuition Reduction | Annual Scholarship Amount | Annual Tuition |
|-------------------|---------------------------|----------------|
| 30% | 390,000 JPY | 910,000 JPY |
| 50% | 650,000 JPY | 650,000 JPY |
| 65% | 845,000 JPY | 455,000 JPY |
| 80% | 1,040,000 JPY | 260,000 JPY |
| 100% | 1,300,000 JPY | 0 JPY |

B. 2024 Tuition Reduction Scholarship for Transfer Students

| Tuition Reduction | Annual Scholarship Amount | Annual Tuition Fee |
|-------------------|---------------------------|--------------------|
| 30% | 450,000 JPY | 1,050,000 JPY |
| 50% | 750,000 JPY | 750,000 JPY |
| 65% | 975,000 JPY | 525,000 JPY |
| 80% | 1,200,000 JPY | 300,000 JPY |
| 100% | 1,500,000 JPY | 0 JPY |

Note that tuition amount may be subject to change. In addition, the tuition for the first year of study is different from the tuition for the second through fourth years of study.

4. AP House Global Community Scholarship

APU has temporarily introduced the AP House Global Community Scholarship to support applicants who have a strong will to enroll but face economic difficulties due to the effects of the COVID-19 Pandemic. One of the points of consideration during the selection process will be whether recipients will become exemplary residents and take advantage of the multicultural environment. APU aims to support students who endeavor to understand and embody the APU 2030 Vision and Challenge Design. **Applicants who apply earlier have a greater chance at receiving the APU Tuition Reduction Scholarship.** Refer to the admissions website (https://admissions.apu.ac.jp/student_life/housing) for more information about AP House.

Eligibility Requirement: First year international applicants for 2024 admissions

Number of Recipients: 70 students per year

A. Support Provided

The AP House Global Community Scholarship will cover the total amount of AP House rent for 11 months.

AP House Entrance Fee (Expenses Other than AP House Rent)

| Fee | Regular Fees | Amount to be Paid by AP House Global Community Scholarship Recipients |
|---------------------|--------------------|-----------------------------------------------------------------------|
| Moving-in Fee | 32,000 JPY | 32,000 JPY |
| Security Deposit | 98,000 JPY | 98,000 JPY |
| Rent* (2 months) | 104,000 JPY | 0 JPY |
| Total | 234,000 JPY | 130,000 JPY |

AP House Fees After Enrollment

| Fee | Regular Fees | Amount to be Paid by AP House Global Community Scholarship Recipients |
|-----------------------------------|----------------------------------------------------------------------------|-----------------------------------------------------------------------|
| Rent* | AP House 5: 52,000 JPY × 9 months AP House 1 & 2: 50,000 JPY × 9 months | 0 JPY |
| Total (for 9 months)** | AP House 5: 468,000 JPY AP House 1 & 2: 450,000 JPY | 0 JPY |

*Rent includes common service fees, utilities, internet, bedding rental, etc.

**The payment will be for 9 months as the rent for 2 months would have been already paid previously.

B. How to Apply and Application Deadline

Applicants who wish to apply for the AP House Global Community Scholarship must complete the relevant fields within the APU Online Application System by the application deadline. Questions regarding information such as household income and expenditures will be displayed for those who indicate their desire to apply for this scholarship, and each field must be completed and your application submitted by the deadline below. If you are unable to complete your application by the following deadline, you will not be considered for this scholarship.

Deadline: September 20, 2023 for April 2024 enrollment,
December 20, 2023 for September 2024 enrollment.

C. Evaluation

Evaluation for the AP House Global Community Scholarship is conducted based on application information, submitted documents (including questions regarding your family's annual income), interview performance, and the online assessment. The results will be released together with the final application results.

D. Other Information

Recipients of the scholarship are required to reside in AP House for 11 months and must agree to the pledge. Details on this will be provided to successful applicants.

In addition, students awarded the AP House Global Community Scholarship are required to act as model students during their time at AP House. The scholarship will be terminated in cases of inappropriate behavior unbecoming of an exemplary student.

5. Application Fee

Pay the application fee by credit card before you submit the online application. We will accept payment by bank transfer (international or domestic) only if you cannot pay by credit card. Applications are considered complete only when the application fee has been paid and the online application has been submitted.

¥ Regarding Payments

- Applications will not be processed until the application fee is paid. Be sure to complete the payment before the application deadline. Note that credit card payments will not be possible after **23:59 (Japan time) on the day of the deadline**.
 - The payment must be made in Japanese yen (JPY). Submit a copy of the payment receipt with your application if you pay by bank transfer (international or domestic).
 - Cash or postal money orders will not be accepted.
 - Domestic use-only credit cards and prepaid credit cards cannot be used.
 - In general, the application fee is not refundable. However, a partial refund (after administrative fees are deducted) or a full refund may be possible in the following cases.
 - When the application fee has been paid multiple times, or in cases in when it is clear that the amount paid exceeds the amount for the application fee and administrative fees set by APU.
 - When your application is deemed inadmissible and is not screened.
- Further information about our refund policy for the application fee can be found on the admissions website (https://admissions.apu.ac.jp/how_to_apply/refund_policy). The application fee cannot be waived.

A. Payment by Credit Card

Fee Amount

5,500 JPY (The fee consists of 5,000 JPY for evaluation and 500 JPY for administrative purposes.)

Payment Method

You will be able to pay within the APU Online Application System.

B. Payment by Bank Transfer (Only if You Cannot Pay by Credit Card)

Fee Amount

7,000 JPY (The fee consists of 5,000 JPY for evaluation and 2,000 JPY for administrative purposes.)

Note: Bank transfer fees vary from bank to bank. All bank transfer fees must be covered by the payer. We will bill you for the remaining amount if you pay the application fee by bank transfer and the amount we receive does not cover the entire application fee.

Payment Method

Applicants who pay by bank transfer must upload a copy of their bank transfer payment receipt together with the rest of their application documents.

| | |
|--------------------------|------------------------------------------------------------------------------------|
| Payment Purpose | Application Fee |
| Contact Details | Applicant's Name, Phone Number |
| Bank Name | Sumitomo Mitsui Banking Corporation Oita Branch |
| Branch Address | 1-3-22 Chuo-machi, Oita-city, Oita-prefecture, 870-0035 JAPAN Tel: +81-97-532-5161 |
| Account Number | 1001673 (Ordinary Deposit Account) |
| Account Name | RITSUMEIKAN ASIA PACIFIC UNIVERSITY |
| Swift Code | SMBCJPJT |
| IBAN Code (if necessary) | JP28 SMBC 0721 XXX2 4029 0868 |
| Bank Transfer Fee | Borne by remitter |

If the application fee is paid in Japan, even if it is paid by a friend or relative in Japan, write the **applicant's name and phone number** in the contact details when the payment is made and upload a digital copy of the payment receipt within the online application.

6. Online Assessment

An online assessment will be administered to ensure the fair evaluation of the academic ability of all international applicants. After you pay the application fee and submit your online application, you will see instructions on how to complete the online assessment within the APU Online Application System. You must use a computer to complete the online assessment, and you must submit the online assessment by the application deadline.

A. English-Basis Applicants

The online assessment consists of a video-recorded assessment, the Core Abilities Assessment test, and the Watson-Glaser Critical Thinking Appraisal III test. The entire online assessment will take approximately 60–90 minutes.

! Before You Start

You must have Safe Exam Browser (SEB) installed on your computer in order to take the CORE test and the WGIII test. This is necessary for reasons of fraud prevention. SEB is a locked-down browser that will restrict your access to other websites and applications while you take the assessment tests.

You can view the system requirements and technical details for SEB on their website (https://safeexambrowser.org/about_overview_en.html). Refer to the video on the Application Status Page within the APU Online Application System for a detailed walkthrough of the assessment. You will be able to access the Online Assessment Guidelines from the link below.
<http://r.apu.jp/guidelinesEN>

Video-Recorded Assessment

Time required: 5 minutes for applicants who apply for the APU Tuition Reduction Scholarship and 20 minutes for applicants who do not apply for the APU Tuition Reduction Scholarship and all third year transfer applicants.

For the video-recorded assessment, you will not be speaking with a person. Instead, through a video-recorded assessment platform you will see a number of questions on your screen, and you will record your answers to them. Each question will have a set time limit for responding.

Core Abilities Assessment (CORE)

Time required: 20 minutes

The Core Abilities Assessment (CORE) consists of verbal, numerical, and abstract reasoning items and measures an individual's capacity to learn concepts and tasks, apply sound reasoning, and draw conclusions from information.

Watson-Glaser III Critical Thinking Appraisal (WGIII)

Time required: 30 minutes

The Watson-Glaser III Critical Thinking Appraisal (WGIII) measures a person's ability to identify and analyze problems, as well as seek and evaluate relevant information to reach an appropriate and logical conclusion. The assessment reports on three aspects of verbal critical reasoning, specifically the ability to 1) recognize assumptions, 2) evaluate arguments, and 3) draw conclusions, as well as providing an overall measure of critical thinking proficiency.

To view sample questions for the above assessment tests, visit the How to Apply page on the admissions website (https://admissions.apu.ac.jp/how_to_apply/), select your application type, and refer to the Application and Online Assessment section.

B. Japanese-Basis Applicants

The online assessment consists of two sections of a video-recorded assessment to measure your logical and critical thinking skills. The online assessment will be conducted through a video-recorded assessment platform, and you will not be speaking with a person. Instead, you will see a number of questions on your screen, and you will record your answers to them. Each question will have a set time limit for responding. The online assessment takes a total of 15 minutes for applicants who apply for the APU Tuition Reduction Scholarship and 30 minutes for applicants who do not apply for the APU Tuition Scholarship.

7. Stage 2: Interview (Only if Applying for the APU Tuition Reduction Scholarship)

The stage 2 interview will be conducted via Zoom at a date and time designated by the university for first and second year applicants who are applying for the APU Tuition Reduction Scholarship. Please be aware that APU may take longer to contact you regarding the interview when the university's summer and winter breaks overlap with the application schedule. **It is not necessary to travel to Japan for the interview.** The interview will be conducted online using Zoom.

A. Applicants Residing in China, India, Indonesia, Korea, Thailand, or Viet Nam

Details regarding the date and venue for the interview will be designated by APU and announced to applicants following the Stage 1 result notification date. Note that interview dates and locations may be subject to change. In addition, there may be cases where the interview is conducted online at a location designated by APU.

B. All Other Applicants

The online interview will take place after the announcement of your Stage 1 results. Applicants who pass Stage 1 will receive an email with information on how to schedule your online interview. Please schedule your interview before the deadline stated in that email.

Interview Questions

We do not share detailed information about the interview process. However, we advise that you keep the mission of APU in mind: to contribute to freedom, peace, humanity, international mutual understanding, and the future shape of the Asia Pacific region. With this as our base, we are working towards our 2030 vision to provide an education to those who want to change the world. We at APU are looking for students who embody these ideas and can inspire those around them to grow as well.

8. Evaluation Method

Application evaluation is conducted based on all documents and information submitted with your online application, the online assessment, and the stage 2 interview (if applicable). If required, your school or the author of your Letter of Recommendation may be contacted for further information. APU may also contact you for more details regarding the information and documents submitted within the online application.

Depending on the future situation related to COVID-19, the evaluation method may change. Any changes made to the evaluation method will be announced on the admissions website (<https://admissions.apu.ac.jp/>).

9. External Scholarships (Determined After Enrollment)

A. JASSO Scholarships

After enrollment, you may be eligible for one of the following JASSO scholarships. (Students who have received the APU Tuition Reduction Scholarship are still eligible.)

- Reservation Program for Monbukagakusho Honors Scholarship for Privately-Financed International Students by Pre-arrival Admission (JASSO Scholarship A)
- Study in Japan Global Network Project Special Consideration (JASSO Scholarship B)

These scholarships are awarded to privately financed international students enrolling at APU with excellent academic and personal backgrounds with financial assistance needs. The purpose of these scholarships is to alleviate financial concerns for students coming to study in Japan, to encourage students to enroll in Japanese institutions from overseas, and to further enhance their learning experience. Students who meet the eligibility requirements and are selected will receive 48,000 JPY per month (as of FY 2022) from the Japanese government for living expenses. Students can receive the scholarship for up to one year for those who enroll in the spring and up to six months for those who enroll in the fall. Refer to the admissions website (https://admissions.apu.ac.jp/costs_scholarships/jasso/main/) for more information.

B. Other External Scholarships

Refer to the link below to find information about other scholarships you may receive while studying in Japan, and specifically at APU. Make sure to carefully read the details and conditions listed on the website. (This website and the information on it are not directly affiliated or maintained by APU.)

Japan Study Support: <https://www.jpss.jp/en/scholarship/>

10. Admissions Support for Prospective Applicants with Medical Conditions or Disabilities

In accordance with the “Ritsumeikan Asia Pacific University Guidelines on Support Services for Students with Disabilities” (refer to page 40), APU offers special support during the admissions process to prospective applicants with disabilities or other medical conditions when necessary. For those who would like to request this support, read the following information carefully and submit the necessary documents.

For prospective applicants with disabilities or other medical conditions who would like to request support during the admissions process, submit the Admissions Support Request Form provided by APU **before applying for admission**. If possible, also submit a medical certificate or patient referral document issued by a physician.

Step 1

Making the Request

Before applying, you may confirm details via the Inquiry Form URL or QR code listed on the back cover **at least four weeks** prior to the deadline of your intended application period.



Step 2

Receiving the Support Request Arrival Receipt

APU will send an email upon receiving the support request documents from the applicant. Upload a copy of the email to the Other Required Documents page in the Online Application System.



Step 3

Notification of Support Request Results

APU will send the Support Request Results in an email within three weeks after sending out the Support Request Arrival Receipt.

11. Information on Local Medical Services

The following describes medical information in Japan, as well as the availability of medical care in and around our university. By providing this information, we hope to ensure a smooth transition for our students to Japan's and APU's medical system.

A. APU Health Clinic

The APU Health Clinic is not a full-service medical institution and therefore cannot perform medical procedures such as prescribing medication or giving injections and infusions (IV). Students who will require medical care or treatment will need to use off-campus medical institutions.

B. Applicants Currently Receiving Medical Treatment

For those currently receiving medical treatment, please consult with a physician about whether or not continued treatment will be necessary after enrolling. If you wish to continue treatment at a medical institution in Japan after enrollment, you will need to submit a treatment plan or a patient referral document*¹.

C. Restrictions on Bringing Medication into Japan

There are heavy restrictions on bringing medication into Japan from abroad. Prospective applicants must check with their local Japanese embassy or the Japanese Ministry of Health, Labour, and Welfare regarding whether or not it will be possible to bring their currently prescribed medicine*² into Japan. Before coming to Japan, please make sure to complete the legal procedures to bring medication into Japan.

For further information, please refer to the following page on the Ministry of Health, Labour, and Welfare's website:

English:

<https://www.mhlw.go.jp/english/policy/health-medical/pharmaceuticals/01.html>

Japanese:

https://www.mhlw.go.jp/stf/seisakunitsuite/bunya/kenkou_iryuu/iyakuhin/kojinyunyu/topics/tp010401-1.html

D. Psychiatric Disorders/Disabilities

(Mental Illnesses, Developmental Disorders, Sleeping Disorders, etc.)

There are no medical institutions near APU that can treat psychiatric disorders or disabilities in languages other than Japanese. As mentioned above, there are many restrictions for bringing medication into Japan. If you are currently receiving psychiatric treatment and will require treatment after coming to Japan, you may confirm further details via the Inquiry Form URL or QR code listed on the back cover. Please also consult with your primary care provider about your treatment plan before deciding to enroll.

E. Accessibility

Wheelchair-accessible public transportation within Beppu City is limited. There are currently only a few wheelchair-accessible buses available on the routes used to commute to APU. Accordingly, it is difficult to commute to APU by bus. Students must also contact the bus company in advance to use a wheelchair-accessible bus. It is advisable for wheelchair users considering APU to inquire with the university about accessibility accommodations before applying.

F. Additional Support

You may confirm further details via the Inquiry Form URL or QR code listed on the back cover if you will require further assistance in your daily life at APU. This will be confidential and will have no bearing on your application's evaluation. You may also contact us after being accepted to APU.

Please note:

There have been situations in which students were unable to continue receiving prescriptions for the same medicine, or were unable to continue administering self-injections, in Japan. We strongly advise that you make your enrollment decision after consultation with your primary care provider and careful consideration of your medical situation and the circumstances in Japan.

You may contact us via the Inquiry Form URL or QR code listed on the back cover if you would like to consult with APU.

*¹ The patient referral document (which must include the name of the condition, symptoms, test results, and course of treatment/treatment plan) must be written in English or Japanese.

*² Injectable medicine that cannot be self-administered must be administered at a medical institution under the supervision of a doctor. However, depending on the facilities of the medical institution, there is a possibility that you will be unable to have the medicine administered. Please also be aware that the APU Health Clinic will be unable to administer injections.

HOW TO ENROLL

Admitted applicants who wish to enroll at APU must pay all required enrollment procedure payments and submit all required documents within the specified deadlines. Refer to the Enrollment Procedures Handbook, available in the APU Online Enrollment Procedures System. Note that the required enrollment payments and documents will not be accepted beyond the specified deadline.

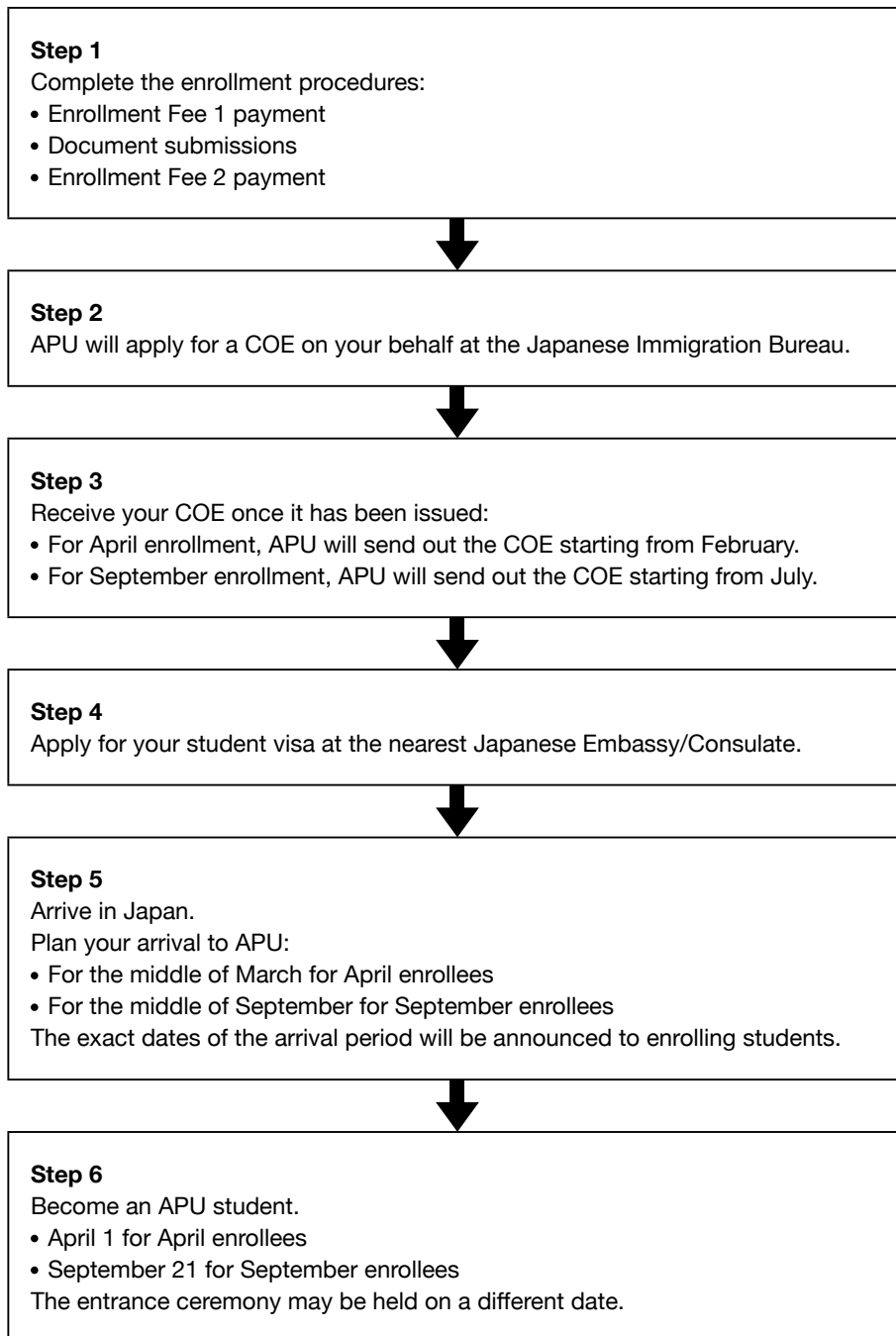

1. Submitting Required Application Documents

Enrolling students must submit certified copies of uploaded application documents to APU by post. (All accompanying translations must be the original versions.) Original documents will also be accepted, but all submitted documents will not be returned. Submit certified documents for original documents that cannot be reissued.

All documents sent must arrive by the deadline specified on pages 35–37. Refer to the back of this handbook for details regarding where to send documents. Enrolling students living in a country with an APU Overseas Office can either bring their documents directly to the office or send them to the office by registered airmail. (Documents sent must reach the office by the date of the submission deadline.)

A. Original Documents to be Submitted after Acceptance

| Documents | Submission Method |
|-------------------------------------------------------------------------------------------------------------------------------------------------------|---------------------|
| Academic transcripts | Certified document* |
| Certificate of graduation/expected graduation (if submitted with your application) | Certified document* |
| Language proficiency test results for the language you are applying in (if you submitted results for the TOEIC [®] L&R Test, EIKEN, or JLPT) | Certified document* |
| Standardized test results (if submitted with your application and not sent to APU directly from the test provider) | Certified document* |
| Translation documents | Original only |

English or Japanese translations are required for documents written in languages other than English or Japanese. Submit an official translation that includes the translator's name, address, contact details, and signature or official seal. APU will only accept translations created by the original document's issuing institution, a translation company, or a licensed translator. Translations alone will not be accepted. Make sure to submit the original document with the translation.

*A certified document is one that has been marked as being equivalent to the original with a stamp or seal by the issuing institution (preferred) or a notary public. Detailed information regarding how to get a document certified can be found on the admissions website (<http://r.apu.jp/certifiedcopy24E>).

Please Be Aware

- There may be cases where you will be asked to submit a certified document or the original version of documents other than those listed above.
- APU will not return any of the submitted documents, regardless of the certificate type. Make sure to submit certified documents for original documents that cannot be reissued. Submitted certificates will be discarded under APU's Document Preservation Regulation.
- Your acceptance to APU will be revoked if the original or certified documents submitted after acceptance differ from those uploaded with the online application, or if any false information or forgeries are found within the submitted documents even if evidence of such acts is found during or after enrollment.

2. Enrollment Procedure Deadlines

Confirm the payment and submission deadlines below with the deadlines that appear on the Invoice for Required Enrollment Fees and Procedures sent together with your final results. “No.” corresponds to the “No.” column listed in the application schedules.

First year students and second year transfer students: Use section A. *General Enrollment Deadlines* or B. *Country-Specific Enrollment Deadlines* depending on your country of residence.

Third year transfer students: Use section C. *Third Year Transfer Enrollment Deadlines*.

A. General Enrollment Deadlines

These schedules are for “admitted applicants” residing outside Japan. If you reside in China, India, Indonesia, Korea, Thailand, or Viet Nam, please refer to B. *Country-Specific Enrollment Deadlines* below.

April 2024 Enrollment

| No. | Enrollment Fee 1 Payment Deadline | Document Submission Deadline | Enrollment Fee 2 Payment Deadline |
|-----|-----------------------------------|------------------------------|-----------------------------------|
| 1 | Aug 17, 2023 (Thu) | Nov 16, 2023 (Thu) | Sep 14, 2023 (Thu) |
| 2 | Oct 26, 2023 (Thu) | Nov 24, 2023 (Fri) | |
| 3 | Nov 23, 2023 (Thu) | Nov 30, 2023 (Thu) | Dec 21, 2023 (Thu) |
| 4 | Dec 21, 2023 (Thu) | Jan 11, 2024 (Thu) | Jan 18, 2024 (Thu) |

September 2024 Enrollment

| No. | Enrollment Fee 1 Payment Deadline | Document Submission Deadline | Enrollment Fee 2 Payment Deadline |
|-----|-----------------------------------|------------------------------|-----------------------------------|
| 12 | Jan 25, 2024 (Thu) | Apr 4, 2024 (Thu) | Feb 22, 2024 (Thu) |
| 13 | Feb 29, 2024 (Thu) | Apr 11, 2024 (Thu) | Mar 28, 2024 (Thu) |
| 14 | Mar 14, 2024 (Thu) | May 9, 2024 (Thu) | Apr 18, 2024 (Thu) |
| 15 | Apr 18, 2024 (Thu) | May 23, 2024 (Thu) | May 16, 2024 (Thu) |
| 16 | Jun 6, 2024 (Thu) | Jun 20, 2024 (Thu) | Jun 27, 2024 (Thu) |

B. Country-Specific Enrollment Deadlines

China

April 2024 Enrollment

| No. | Enrollment Fee 1 Payment Deadline | Document Submission Deadline | Enrollment Fee 2 Payment Deadline |
|-----|-----------------------------------|------------------------------|-----------------------------------|
| 10 | Dec 14, 2023 (Thu) | Jan 5, 2024 (Fri) | Jan 11, 2024 (Thu) |

September 2024 Enrollment

| No. | Enrollment Fee 1 Payment Deadline | Document Submission Deadline | Enrollment Fee 2 Payment Deadline |
|-----|-----------------------------------|------------------------------|-----------------------------------|
| 18 | Feb 8, 2024 (Thu) | Apr 4, 2024 (Thu) | Mar 7, 2024 (Thu) |
| 19 | Mar 28, 2024 (Thu) | Apr 25, 2024 (Thu) | |
| 20 | May 30, 2024 (Thu) | Jun 20, 2024 (Thu) | Jun 27, 2024 (Thu) |

India

April 2024 Enrollment

Please use the schedule listed in A. *General Enrollment Deadlines*.

September 2024 Enrollment

| No. | Enrollment Fee 1 Payment Deadline | Document Submission Deadline | Enrollment Fee 2 Payment Deadline |
|-----|-----------------------------------|------------------------------|-----------------------------------|
| 31 | Jan 18, 2024 (Thu) | Apr 4, 2024 (Thu) | Feb 15, 2024 (Thu) |
| 32 | May 16, 2024 (Thu) | Jun 6, 2024 (Thu) | |

Indonesia

April 2024 Enrollment

Please use the schedule listed in A. *General Enrollment Deadlines*.

September 2024 Enrollment

| No. | Enrollment Fee 1 Payment Deadline | Document Submission Deadline | Enrollment Fee 2 Payment Deadline |
|-----|-----------------------------------|------------------------------|-----------------------------------|
| 27 | Feb 15, 2024 (Thu) | Apr 4, 2024 (Thu) | Mar 14, 2024 (Thu) |
| 28 | Mar 14, 2024 (Thu) | Apr 11, 2024 (Thu) | |
| 29 | Apr 18, 2024 (Thu) | May 16, 2024 (Thu) | |
| 30 | Jun 20, 2024 (Thu) | | Jun 27, 2024 (Thu) |

Korea

April 2024 Enrollment

| No. | Enrollment Fee 1 Payment Deadline | Document Submission Deadline | Enrollment Fee 2 Payment Deadline |
|-----|-----------------------------------|------------------------------|-----------------------------------|
| 5 | Aug 24, 2023 (Thu) | Nov 2, 2023 (Thu) | Sep 21, 2023 (Thu) |
| 6 | Nov 23, 2023 (Thu) | Dec 14, 2023 (Thu) | Dec 21, 2023 (Thu) |
| 7 | Jan 25, 2024 (Thu) | | |

September 2024 Enrollment

| No. | Enrollment Fee 1 Payment Deadline | Document Submission Deadline | Enrollment Fee 2 Payment Deadline |
|-----|-----------------------------------|------------------------------|-----------------------------------|
| 17 | May 16, 2024 (Thu) | Jun 7, 2024 (Fri) | |

Thailand

April 2024 Enrollment

| No. | Enrollment Fee 1 Payment Deadline | Document Submission Deadline | Enrollment Fee 2 Payment Deadline |
|-----|-----------------------------------|------------------------------|-----------------------------------|
| 8 | Oct 5, 2023 (Thu) | Nov 24, 2023 (Fri) | Nov 2, 2023 (Thu) |
| 9 | Jan 18, 2024 (Thu) | Jan 25, 2024 (Thu) | |

September 2024 Enrollment

| No. | Enrollment Fee 1 Payment Deadline | Document Submission Deadline | Enrollment Fee 2 Payment Deadline |
|-----|-----------------------------------|------------------------------|-----------------------------------|
| 21 | Mar 28, 2024 (Thu) | May 16, 2024 (Thu) | Apr 25, 2024 (Thu) |
| 22 | May 9, 2024 (Thu) | Jun 6, 2024 (Thu) | |

Viet Nam

April 2024 Enrollment

| No. | Enrollment Fee 1 Payment Deadline | Document Submission Deadline | Enrollment Fee 2 Payment Deadline |
|-----|-----------------------------------|------------------------------|-----------------------------------|
| 11 | Dec 21, 2023 (Thu) | Jan 11, 2024 (Thu) | |

September 2024 Enrollment

| No. | Enrollment Fee 1 Payment Deadline | Document Submission Deadline | Enrollment Fee 2 Payment Deadline |
|-----|-----------------------------------|------------------------------|-----------------------------------|
| 23 | Dec 21, 2023 (Thu) | Apr 4, 2024 (Thu) | Feb 1, 2024 (Thu) |
| 24 | Feb 22, 2024 (Thu) | Apr 11, 2024 (Thu) | Mar 14, 2024 (Thu) |
| 25 | Apr 25, 2024 (Thu) | May 23, 2024 (Thu) | |
| 26 | May 30, 2024 (Thu) | Jun 20, 2024 (Thu) | |

C. Third Year Transfer Enrollment Deadlines

April 2024 Enrollment

| No. | Enrollment Fee 1 Payment Deadline | Document Submission Deadline | Enrollment Fee 2 Payment Deadline |
|-----|-----------------------------------|------------------------------|-----------------------------------|
| 33 | Dec 21, 2023 (Thu) | Jan 11, 2024 (Thu) | Jan 18, 2024 (Thu) |

September 2024 Enrollment

| No. | Enrollment Fee 1 Payment Deadline | Document Submission Deadline | Enrollment Fee 2 Payment Deadline |
|-----|-----------------------------------|------------------------------|-----------------------------------|
| 34 | May 9, 2024 (Thu) | Jun 6, 2024 (Thu) | |

3. Enrollment Procedure Fees

You must pay the fees listed below to complete your enrollment procedures. Please ensure that you have sufficient financial means before applying. Admitted applicants can view the invoice for the enrollment procedure fees in the APU Online Enrollment Procedures System. You must pay the fees stated in the invoice by the payment deadline to enroll. **Your acceptance will be revoked if any deadlines are missed.** The admissions fee and AP House moving-in fee are non-refundable.

We recommend using Convera, an online international payment service, to complete your Enrollment Fee 1 and 2 payments. If you pay by bank transfer instead, an additional handling fee of 10,000 JPY will be incurred. Further details can be found in the Enrollment Procedures Handbook provided after acceptance.

A. Enrollment Fee 1

Admission Fee: **200,000 JPY**

The admission fee will not be refunded under any circumstances.

B. Enrollment Fee 2

👉 Important

Enrollment Fee 2 is composed of three different fees. You must pay all three fees to complete your Enrollment Fee 2 payment.

Tuition Fee

You must pay the entire first semester's tuition before enrolling at APU.

First year students: **650,000 JPY**

Transfer students: **750,000 JPY**

If you applied for the APU Tuition Reduction Scholarship, the tuition fee varies according to the awarded APU Tuition Reduction Scholarship percentage.

| APU Tuition Reduction Scholarship Percentage | 0% | 30% | 50% | 65% | 80% | 100% |
|----------------------------------------------------|-------------|-------------|-------------|-------------|-------------|-------|
| First Year Students: Tuition Due Before Enrollment | 650,000 JPY | 455,000 JPY | 325,000 JPY | 227,500 JPY | 130,000 JPY | 0 JPY |
| Transfer Students: Tuition Due Before Enrollment | 750,000 JPY | 525,000 JPY | 375,000 JPY | 262,500 JPY | 150,000 JPY | 0 JPY |

Comprehensive Insurance for Students

First year students: **17,540 JPY**

Second year students: **13,400 JPY**

Third year students: **9,250 JPY**

All international students must join the insurance programs designated by APU. All amounts are subject to change. More information can be found through the APU Online Enrollment Procedures System for admitted applicants.

AP House Entrance Fee

234,000 JPY

This fee is required for all enrollees, regardless of the scholarship amount. The fee includes a moving-in fee (**32,000 JPY**), security deposit (**98,000 JPY**), and rent (**52,000 JPY** per month*) for two months. All amounts are subject to change.

*The rent amount before enrollment is a flat rate of 52,000 JPY per month, regardless of the AP House building in which you will live. If this amount differs from your actual rent, the difference will be used to cover subsequent monthly rent payments or will be refunded when you move out of AP House.

C. Standard Tuition Fees for Four Years of Study

Generally, students need to earn a total of at least 124 credits over four years to graduate from APU. Below is the standard tuition for each year.

| | First Year | Second Year | Third Year | Fourth Year |
|-------------------------------|---------------|---------------|---------------|---------------|
| First Year Students | 1,300,000 JPY | 1,500,000 JPY | 1,500,000 JPY | 1,500,000 JPY |
| Second Year Transfer Students | - | 1,500,000 JPY | 1,500,000 JPY | 1,500,000 JPY |
| Third Year Transfer Students | - | - | 1,500,000 JPY | 1,500,000 JPY |

4. Procedures Necessary for Entering Japan

In order to obtain a student visa, you will need to have a Certificate of Eligibility (COE) issued by the Japanese Immigration Bureau.

Step 1

Request APU to apply for your COE

APU will apply for a COE on your behalf as long as you meet all the criteria below.

1. You have requested only APU to apply for a COE on your behalf.
2. You have paid all the necessary enrollment procedure fees by the stipulated deadlines.
3. You are able to prove that you possess sufficient financial means for the entire period of study and have submitted all the required documents.
4. APU considers it appropriate to apply for a COE on your behalf.

Once APU is able to confirm payment of necessary fees and your intent to enroll at our university, and you agree to the conditions above, APU will proceed to apply for a COE on your behalf.



Step 2

Use your COE to apply for your student visa

The COE will be sent to you once it has been issued. You must use your COE to apply for a student visa at a Japanese embassy or consulate in your country or region, **before coming to Japan.**

! If You Already Hold a Visa (status of residence) in Japan

Consult with the Immigration Bureau regarding changing/renewing your status of residence and also with your local municipal authority (city hall) regarding changing/renewing registrations (such as moving-out/moving-in notification). Once you have confirmed the correct procedures, complete these procedures on your own. Your APU Tuition Reduction Scholarship will be revoked if you do not change your status of residence to Student by the day before enrollment to APU (The date of enrollment for the spring semester is April 1 and the date of enrollment for the fall semester is September 21). Refer to page 26 for more information.

RITSUMEIKAN ASIA PACIFIC UNIVERSITY GUIDELINES ON SUPPORT SERVICES FOR STUDENTS WITH DISABILITIES

Ritsumeikan Asia Pacific University (hereinafter referred to as "APU") will provide support based on the following guidelines to students with physical, developmental, psychological, and other psychosomatic disabilities (hereinafter referred to as "students with disabilities").

However, these guidelines serve to establish the university's support service standards and core foundation. Support provisions will be finalized through a thorough discussion between the students with disabilities and the relevant parties after reviewing reasonable accommodation for the individual student in line with the student's disability.

1. Core Support Principles

All APU faculty and staff will aid in the process of enabling students with disabilities who request support, to have access to the appropriate support needed in order to use their learning experiences at our university to grow and fully connect with society. APU expects that all enrolled students and relevant parties understand these guidelines and will work together to realize our objectives.

2. Basic Policies

- 1) APU faculty and staff will provide support to students with disabilities, in a way that will avoid making distinctions between students with and without disabilities, so that all are able to lead fulfilling student lives with a mutual appreciation and respect for human character and individuality.
- 2) Initiatives implemented as support for students with disabilities will aim to contribute to the overall growth and learning of all students.
- 3) In principle, support provisions for students with disabilities will be implemented based on requests for support by the students with disabilities.
- 4) In the case of difficult decisions concerning support provisions, APU will refer to the principle of reasonable accommodation in the Basic Act for Persons with Disabilities, as well as the standards and treatment set out in MEXT's Investigative Report on Learning Support for Students with Disabilities (Preliminary and Secondary Summary). Both the disabled student's own individual situation and the university's environment will be taken into consideration in these decisions.

3. Support Objectives

The primary objective of APU support for students with disabilities is to ensure that their right to an education and learning is not wrongfully harmed because of their disabilities. At the same time, it is our hope that the provision of appropriate learning support when necessary, in addition to other varieties of support activities, will result in the cultivation of improved personal relationships and will provide opportunities for support persons to better their understanding of disabilities.

4. Support Framework

Individuals involved in support for students with disabilities will consist of APU faculty and staff in addition to enrolled students. APU will cooperate closely with an external specialist regarding support for persons with disabilities. A "Consultation Desk for Students with Disabilities" will be set up in the Student Office in order to provide university-wide support to students with disabilities. Support Coordinators for Students with Disabilities will be placed in the Student Office, Academic Office, Office of International Admissions, and Career Office. Information concerning the placement of Student Coordinators in these offices will be made public to the student body. Students will not only have the option of the Consultation Desk available to them but will also be able to directly consult with Support Coordinators.

Staff at the Consultation Desk for Students with Disabilities will connect students with disabilities who come in for a consultation with the appropriate Support Coordinator in the above offices according to the nature of the issue. Support Coordinators will be in charge of making the necessary learning support adjustments for students with disabilities, in addition to monitoring collaborative support efforts between support staff and the relevant departments to ensure that efforts are appropriately carried out.

5. Protection of Personal Information and Confidentiality

- 1) Support persons who possess knowledge of a personal information of students with disabilities (this includes information concerning the disability and consultation records) as a result of their support activities must strictly manage the information in their possession, and obtain consent directly from the student in the case that it is necessary to submit or disclose this information to a third party.
- 2) Support persons may share personal information concerning the students with disabilities while respecting the boundaries of collective confidentiality in cases where APU determines collaborative support provisions to be necessary.

6. Disclosure of Information

Mediums like APU website will be used to spread information on university support policies for students with disabilities, the support system, consultation process, and support provisions. APU will notify students and prospective applicants via appropriate means as seen fit.

7. The Student Office will be in charge of all administrative matters concerning these guidelines.

8. The President of the university will make the final decision with regards to revision or abolition of these guidelines after deliberation by the Student Affairs Committee and Academic Affairs Committee.

Supplementary Provision

These guidelines are in effect as of April 1, 2016.

For more information regarding the support services available to students at APU, please visit (<http://en.apu.ac.jp/home/life/content39/>).

POLICY STATEMENT ON SEXUAL AND GENDER DIVERSITY

APU respects sexual and gender diversity as part of its commitment to human rights. APU aims to create an environment in which people of any sexual orientation and gender identity are able to study and live with the security of knowing that their human rights are fully protected, that they will be treated fairly, and that they need not suffer any discomfort or pain as a consequence of their sexual orientation or gender identity.

For more information regarding Policies and Resources Regarding Sexual and Gender Diversity at APU, please visit (<http://en.apu.ac.jp/home/life/content57/>).



APU OVERSEAS OFFICES

CHINA

Ritsumeikan Liaison Office –
Shanghai Jiao Tong University 301-CD, 3F Shentong Xinxi
Guangchang, No. 55, Huaihai West Rd.
Shanghai City 200030 China
Tel: +86-21-6283-5104
Email: apuchina@apu.ac.jp

INDONESIA

APU Indonesia Information Center
C/O MARQUEE, Mayapada Tower I, 11th Floor, Jl.Jend.
Sudirman Kav. 28 Jakarta 12920 Indonesia
Tel: +62-21-5289-7328/7392
Email: apu-ina@apu.ac.jp

KOREA

APU Korea Office
#608, Halla Classic Officetel 6th Floor, 23 Gangnam Daero
84 Gil, Gangnam-gu, Seoul 06233 Korea
Tel: +82-2-564-3425/3426
Email: hello@ritsapu-kr.com

TAIWAN

APU Taiwan Office
8F., No.560, Sec.4, Zhongxiao E. Rd.,
Xinyi Dist., Taipei City 110, Taiwan
Tel: +886-2-7718-8685
Email: taipei@apu.ac.jp

THAILAND

APU Thailand Office
Room 1015, 10th Floor, Serm-Mit Tower 159/16 Soi Asoke,
Sukhumvit 21 Road Wattana, Bangkok 10110 Thailand
Tel/Fax: +66-2-665-7145
Email: thailand@apu.ac.jp

VIET NAM

APU Viet Nam Office
145A Phao Dai Lang Street, Dong Da Ward, Hanoi, Viet Nam
Tel: +84-24-320-320-63
Hotline: +84-981-32-6432
Email: vietnam@apu.ac.jp

CONTACT US

Ritsumeikan Asia Pacific University
Office of International Admissions
1-1 Jumonjibaru, Beppu, Oita, 874-8577 Japan

Tel: +81-977-78-1119 (English)
+81-977-78-1200 (Japanese)



Contact us!

Contact us via our Inquiry Form:

http://r.apu.jp/contact_en

<https://admissions.apu.ac.jp/>

- Ritsumeikan.APU
- APUAdmissionsOffice
- ritsumeikanapu
- ritsumeikanapu

APU OVERSEAS REPRESENTATIVES

HONG KONG AND MACAU

Mr. Daniel Smiley
Tel: +852-6858-5902
Email: smileyd@apu.ac.jp

INDIA (NORTH AND EAST)

Ms. Deepti Singh Ritsumeikan APU Delhi Office
18A103 WeWork, Berger Delhi One Floor 19, Sector 16B,
Noida Uttar Pradesh 201301, India
Tel: +91-73037-86004
Email: d-india@apu.ac.jp

INDIA (CENTRAL, WEST, AND SOUTH)

Ms. Ishana Malkani & Ms. Pallavi Pillai
Work Loft, Court Chambers, 35 New Marine Lines,
Mumbai, India 400020
Tel: +91-98-2187-4565, +91-79-0363-4641
Email: m-india@apu.ac.jp

MALAYSIA

Ms. Sookfan Ho
C-5-15 Megan Phoenix, Jalan 2/142A Cheras KM 10,
56100 Kuala Lumpur, Malaysia
Tel: +6012-219-3312
Email: sookfan@apu.ac.jp

Mr. Alex Long
Tel: +60-111-068-0111
Email: alexlong@apu.ac.jp

SRI LANKA

Dr. Harin Gunawardena
183/1, Nawala Road, Nugegoda, Sri Lanka
Tel: +94-714251314

NOT FOR SALE

Printed in June 2023

INT-E02

