

Ritsumeikan Asia Pacific University

Undergraduate Application Handbook

April/September 2019 Enrollment

**For International Applicants
Residing Outside Japan**

First Year and Transfer Applicants

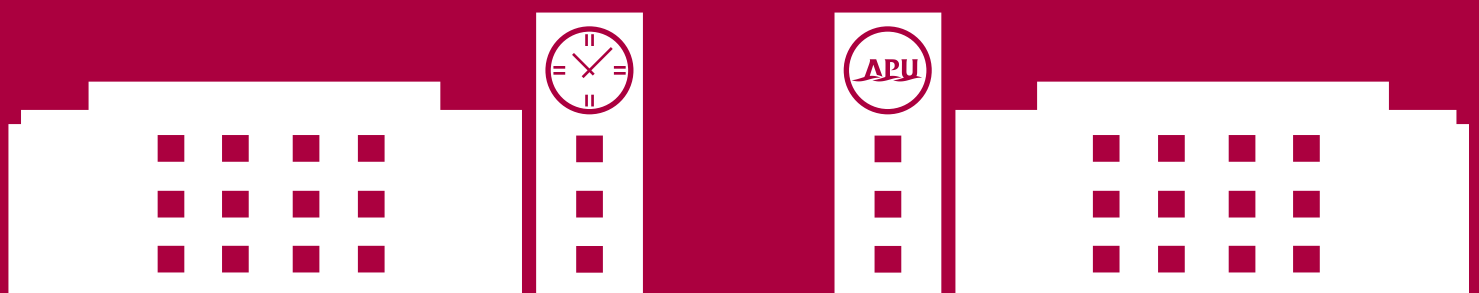

<https://admissions.apu.ac.jp>

Educational Objectives

The educational objectives of Ritsumeikan Asia Pacific University (APU) are established on the premise of the following:

- 1) To cultivate Japanese citizens with global perspectives and worldviews who can cooperate with peoples of various countries and regions in the spirit of mutual international understanding.
- 2) To cultivate international students who, by learning at a Japanese institute of higher education, develop a proper understanding of Japan and become active in the global arena.
- 3) To cultivate talented individuals who can build amicable and trustworthy relationships between Japan and the countries of the world and contribute to developing the future economies and societies in their respective countries and regions.

College of Asia Pacific Studies

The mission of the College of Asia Pacific Studies is to cultivate human resources who, upon comprehensive understanding of the diverse political conditions, economies, societies, and cultures of the Asia Pacific region, will (1) achieve basic and advanced knowledge in such areas as global society, environment and development, and tourism; (2) develop language, communication and problem-solving abilities; and (3) through understanding of the diverse problems facing the Asia Pacific, be able to contribute to the sustainable development and coexistence in the region.

College of International Management

The mission of the College of International Management is to cultivate human resources with strong business ethics that will play an active role in resolving management issues at globalizing enterprises and other organizations by imparting fundamental knowledge in management, enhancing intercultural communication skills and upholding cultural diversity.

APU hopes to realize these educational objectives by accepting outstanding students from all over the world.

Admissions Policy

The admissions policy for Ritsumeikan Asia Pacific University is established as follows.

While enrolled at APU, undergraduate students are expected to take advantage of every opportunity presented by the university's multicultural campus, in addition to taking classes, in order to acquire the knowledge, skills, and attitudes required to contribute to the world once they graduate. Undergraduate students are also expected to contribute to the learning of the entire university community by actively engaging in exchange on the multicultural campus.

As such, new undergraduate students must possess the following skills in order to engage in this kind of learning:

- 1) Japanese or English communication skills;
- 2) Strong desire and aptitude to learn the non-basis language;
- 3) Required basic knowledge for university-level learning;
- 4) Analytical skills, creativity and aptitude to solve real problems;
- 5) Motivation to actively take advantage of all learning opportunities with which one is presented with;
- 6) Aptitude for coexistence in a multicultural environment.

Furthermore, students in each college must possess the following skills:

College of Asia Pacific Studies

- 1) Ability to integrate large amounts of information, think from multiple angles and frame one's opinions;
- 2) Interest in the societies and cultures of the Asia Pacific region;
- 3) Insight into the society of the 21st century.

College of International Management

- 1) Interest in business;
- 2) Strong ethical outlook and interest in developing the Asia Pacific region through business;
- 3) Insight into the society of the 21st century.

To comprehensively assess the aforementioned knowledge, skills, aptitude and motivations, a multifaceted screening method will be used to admit those applicants deemed compatible with APU's style of learning.

Please confirm your appropriate admissions category using the chart below.

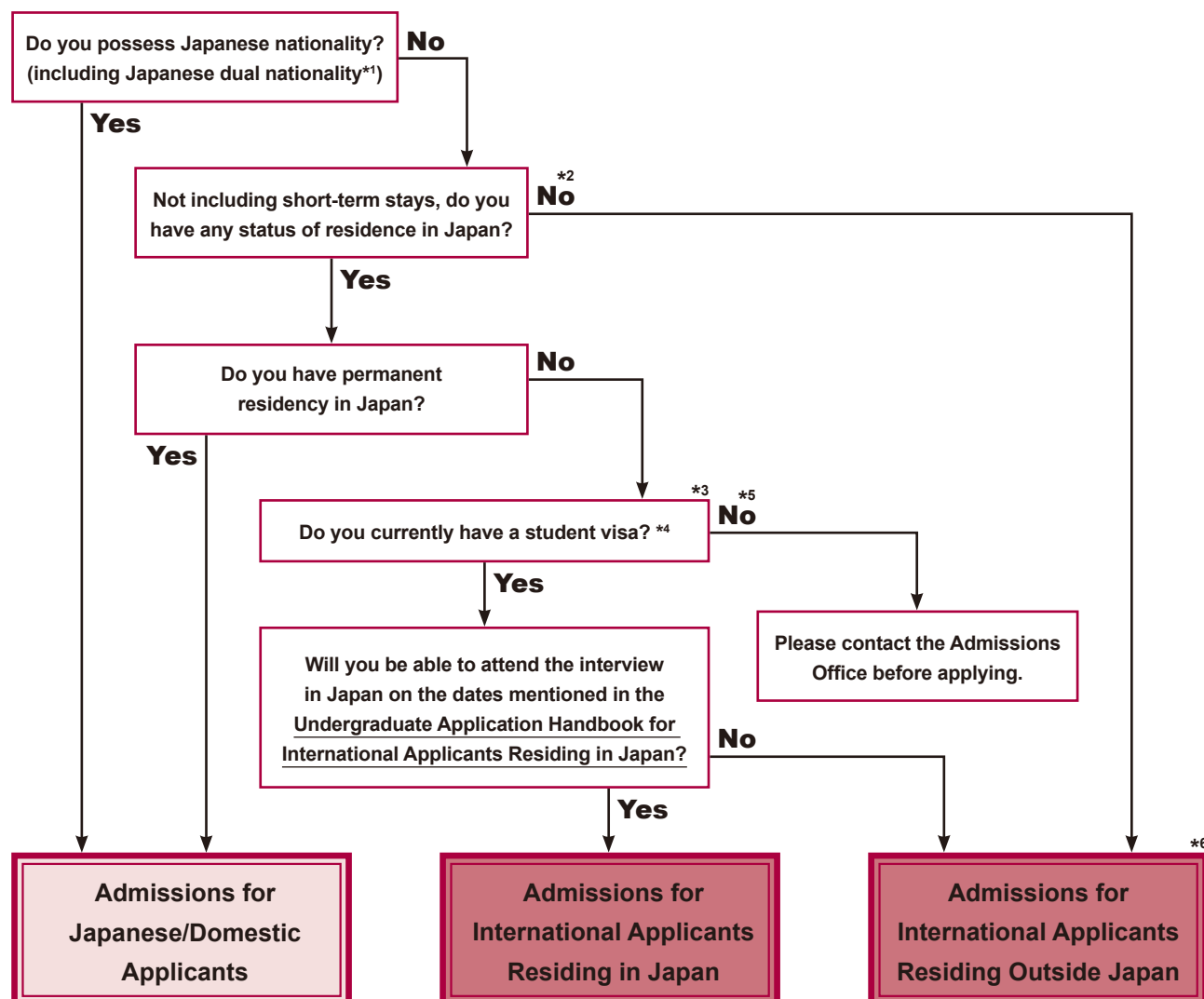

*1 If one of your parents has Japanese nationality, it is possible that you also have Japanese nationality; please confirm whether you have Japanese nationality before applying. If it is discovered that a successful applicant has Japanese nationality, their APU Tuition Reduction Scholarship offer will be withdrawn and their acceptance to APU may possibly be revoked.

For those in the process of renouncing their Japanese nationality, please contact the Admissions Office before applying.

*2 If you are a US armed forces personnel, family member, or civilian affected by the US-Japan Status of Forces Agreement (SOFA), please contact the Admissions Office before application.

*3 Those who will obtain a student visa before enrollment are eligible to apply for the APU Tuition Reduction Scholarship at the time of application.

*4 If you currently possess a status of residence other than a student visa but intend on changing it to a student visa before enrollment in APU, please submit a Letter of Intent to Switch to Student Residency Status and inform APU of your decision via email.

*5 If you hold a visa other than a student visa, please consult the Admissions Office to determine how you should apply.

*6 APU offers support in obtaining a student visa if admitted applicants do not possess Japanese nationality or permanent Japanese residency, and have completed all required procedures before enrollment.

Acceptance to APU will be revoked if any false information or forgeries are found within the submitted documents, even after enrollment.

Contact

Admissions for Japanese/Domestic Applicants

Admissions Office (Domestic)

TEL : +81-977-78-1120
Hours : Monday - Friday, 9:00 - 17:30 (Japan Time)
FAX : +81-977-78-1199
Email : apumate@apu.ac.jp
URL : <http://www.apumate.net>

Admissions for International Applicants

Admissions Office (International)

TEL : +81-977-78-1119
Hours : Monday - Friday, 9:00 - 17:30 (Japan Time)
Closed Tuesdays 9:30 - 11:30
FAX : +81-977-78-1121
Email : welcome@apu.ac.jp
URL : <https://admissions.apu.ac.jp>

Contents

General Process from Application to Entry at APU ...	4
-------------------------------------------------------------	----------

Undergraduate Application Guidelines

First Year Students

1. Number of Students Accepted	6
2. Application Eligibility	6
3. Screening Schedule	7

Second or Third Year Transfer Students

1. Number of Students Accepted	12
2. Application Eligibility	12
3. Application Prescreening	13
4. Screening Schedule	13

All Applicants

1. Application Fee	16
2. Application Documents	17
3. Application Submission	24
4. Screening Method	24
5. Admissions Support for Prospective Applicants with Medical Conditions or Disabilities	25
6. Information on Local Medical Services	26
7. From Acceptance to Enrollment	27
8. Enrollment Procedure Fees	28
9. Procedures Necessary to Enter Japan	29



To apply online, please go to:
<https://admissions.apu.ac.jp>

General Process from Application to Entry at APU

The following chart explains the general process of entry to APU. It may be different for each individual.

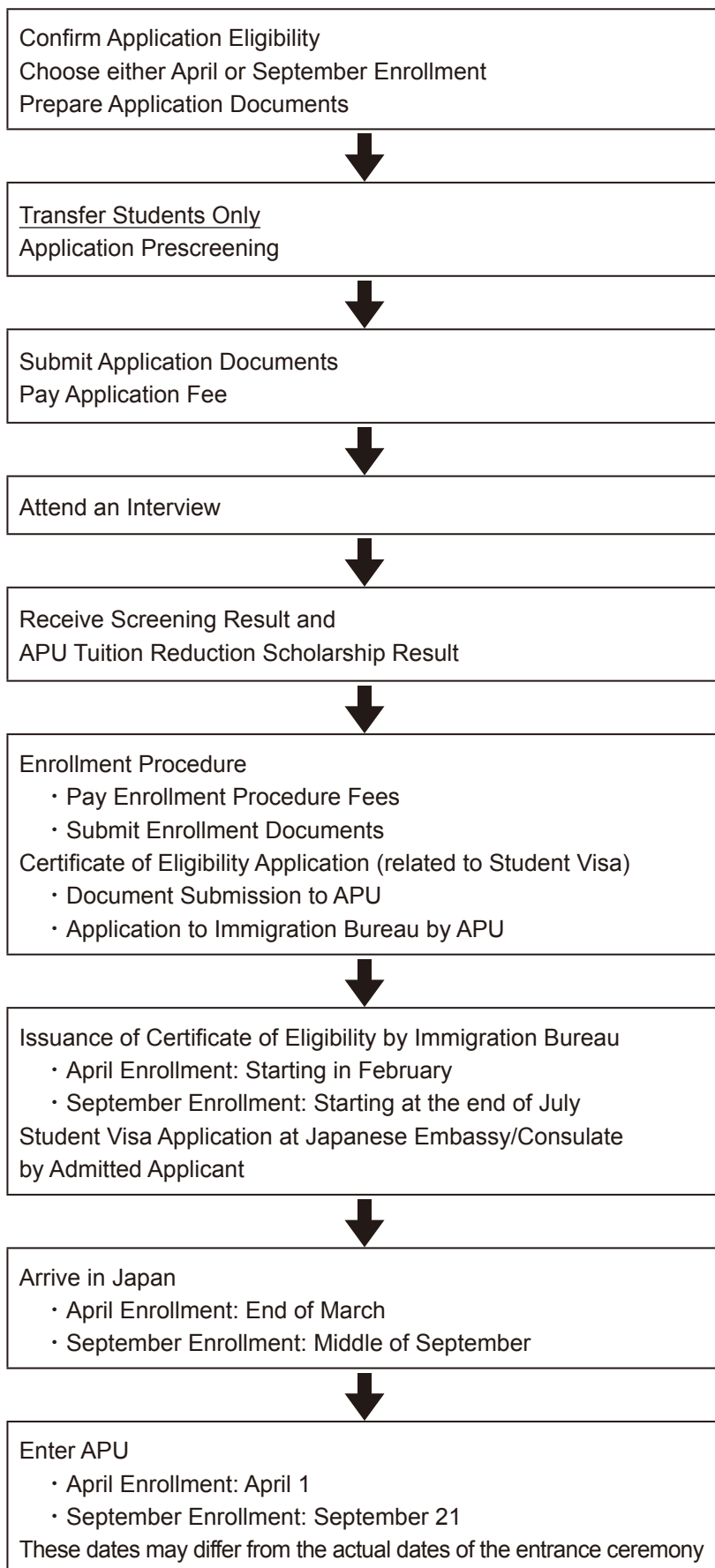

Undergraduate Application Guidelines For First Year Students

This section is for first year applicants residing outside Japan who do not possess Japanese nationality (including Japanese dual nationality) of any form.

For those who currently reside in Japan, excluding short-term stays, as approved by the Immigration Bureau of the Ministry of Justice of Japan, please refer to the separate handbook “Undergraduate Application Handbook for International Applicants Residing in Japan.”

■ First Year Students ■

1 Number of Students Accepted

2019 Intake for First Year International Students Residing Outside Japan

	April 2019 enrollment	September 2019 enrollment
College of Asia Pacific Studies	80	175
College of International Management	110	265

2 Application Eligibility

Applicants **MUST** fulfill both of the following requirements:

□ Requirement 1: Educational Qualifications

Applicants **MUST** have graduated from a Japanese high school (or secondary school) designated by the Ministry of Education, Culture, Sports, Science and Technology of Japan (MEXT) or have an equivalent academic background according to ONE of the following educational criteria **by the time of enrollment* to APU**:

- (1) Have completed a 12-year standard education curriculum at an educational institution.
- (2) Be at least 18 years of age and have completed a 12-year standard education curriculum at a school for foreign students in Japan designated by MEXT.
- (3) Have completed an upper secondary course at a special training college designated by MEXT.
- (4) Be at least 18 years of age and have completed a Japanese preparatory education curriculum designated by MEXT.
- (5) Be at least 18 years of age and have passed an official examination that shows academic background equivalent or superior to that obtained from a 12-year standard education curriculum.
- (6) Be at least 18 years of age and have completed an International Baccalaureate, Abitur, Baccalaureate Diploma, or GCE-A level.
- (7) Be at least 18 years of age and recognized through an individual screening by APU as having an equivalent or higher academic background than a high school graduate.
- (8) Have completed more than 11 years of education at an educational institution designated by MEXT, even though your country's standard length of education is 11 years. For more details, please contact the Admissions Office before applying.

Submission of at least one of the above documents as proof of your education is required before entering APU. If you have other educational qualifications, please send your inquiries to the Admissions Office before applying.

Additional information:

If you have completed a 12-year standard elementary and secondary school education curriculum in less than 12 years as a result of grade skipping or early graduation and thus are younger than 18 years of age by the time of enrollment* to APU, please contact the Admissions Office.

It is possible to apply even if you withdrew and did not graduate from high school as long as you have passed an examination equivalent to the Japanese Upper Secondary School Equivalency Examination, and you are at least 18 years of age by the time of enrollment to APU.

***April Enrollment: April 1 September Enrollment: September 21**

□ Requirement 2: Language Proficiency

Applicants must meet one of these English or Japanese language criteria.

Minimum Japanese Proficiency Requirement			Minimum English Proficiency Requirement						
JLPT N1	JLPT N2	EJU [Japanese]	TOEFL iBT® Test	TOEFL® PBT Test	IELTS	TOEIC® L&R Test	EIKEN	PTE Academic	Cambridge English Language Assessment
90 points	100 points	220 points (not including the writing section)	61 points	500 points	5.5	700 points	Grade pre-1	45	FCE

Please refer to page 19 “6. Documents Proving English/Japanese Proficiency” for additional details on the required language proficiency certifications.

3 Screening Schedule

Screening Result

An email containing information on how to check your application and scholarship results will be sent by email according to the schedule below.

Please be aware that no inquiries regarding your screening results will be accepted.

Admitted applicants **will not be allowed to reapply** to the same college for the same enrollment period (April 2019 or September 2019 enrollment period). If an admitted applicant does reapply, a new interview will not be performed and results will not be given. The application fee will also not be returned.

A. Schedule for International Applicants Residing Outside Japan

The application periods for applicants residing in China, India, Indonesia, Korea, Thailand and Viet Nam differ from the ones below, so please refer to the schedules on page 8 and 9 instead.

April 2019 Enrollment

Application Period	Interview Date	Result Notification	No.*
Jun 1, 2018 (Fri) - Jun 27, 2018 (Wed)	Within 6 weeks after all required application documents have been received (*1)	Jul 30, 2018 (Mon)	1
Jun 28, 2018 (Thu) - Aug 29, 2018 (Wed)		Oct 8, 2018 (Mon)	2
Aug 30, 2018 (Thu) - Sep 26, 2018 (Wed)		Nov 5, 2018 (Mon)	3
Sep 27, 2018 (Thu) - Oct 17, 2018 (Wed)		Dec 10, 2018 (Mon)	4

September 2019 Enrollment

Application Period	Interview Date	Result Notification	No.*
Sep 3, 2018 (Mon) - Oct 10, 2018 (Wed)	Within 6 weeks after all required application documents have been received (*1)	Nov 26, 2018 (Mon)	14
Oct 11, 2018 (Thu) - Dec 12, 2018 (Wed)		Feb 4, 2019 (Mon)	15
Dec 13, 2018 (Thu) - Jan 16, 2019 (Wed)		Mar 4, 2019 (Mon)	16
Jan 17, 2019 (Thu) - Feb 20, 2019 (Wed)		Apr 8, 2019 (Mon)	17
Feb 21, 2019 (Thu) - Mar 27, 2019 (Wed)		May 27, 2019 (Mon)	18

*No.s correspond to the numbers on the Enrollment Procedure Deadlines on pages 27 and 28. Please note that for the final application period for each enrollment semester, the deadline to complete the enrollment procedures after being admitted is shorter than other periods (particularly for No. 4 and No. 18). Please make sure you have checked these deadlines before applying. Deadlines will not be extended under any circumstances.

About the Interview

It is not necessary for applicants to travel to Japan for the interview. APU will contact applicants directly by email regarding the details of the interview. The interview date will be set by APU. Please be aware that APU may take longer to contact applicants when the university's summer and winter breaks overlap with the interview schedule.

B. Schedule for Applicants residing in China, India, Indonesia, Korea, Thailand, Viet Nam

The date and venue of interviews conducted in person will be designated by APU and notified to applicants about ten days after the end of the application period. Please note that interview dates and locations are subject to change. Additionally, there are cases where interviews will be held online at a designated venue.



China

April 2019 Enrollment

Application Period	Interview Date	Interview Location	Result Notification	No.*2
Sep 10, 2018 (Mon) - Oct 10, 2018 (Wed)	Nov 3, 2018 (Sat)	Shanghai	Nov 26, 2018 (Mon)	5

September 2019 Enrollment

Application Period	Interview Date	Interview Location	Result Notification	No.*2
Nov 5, 2018 (Mon) - Nov 28, 2018 (Wed)	Dec 15, 2018 (Sat)	Shanghai Shijiazhuang Chongchin	Jan 14, 2019 (Mon)	19
	Dec 16, 2018 (Sun)			
Jan 7, 2019 (Mon) - Jan 30, 2019 (Wed)	Feb 23, 2019 (Sat)	Shanghai Wuhan	Mar 11, 2019 (Mon)	20
	Feb 24, 2019 (Sun)			
Mar 4, 2019 (Mon) - Mar 27, 2019 (Wed)	Apr 20, 2019 (Sat)	Shanghai	May 20, 2019 (Mon)	21
	Apr 21, 2019 (Sun)			



India*1

September 2019 Enrollment (All applications must arrive at the APU Overseas Representative in India by the deadline.)

Application Period	Interview Date	Interview Location	Result Notification	No.*2
Nov 12, 2018 (Mon) - Dec 5, 2018 (Wed)	Jan 19, 2019 (Sat)	New Delhi Chennai	Feb 4, 2019 (Mon)	29
	Jan 20, 2019 (Sun)			
Apr 1, 2019 (Mon) - Apr 24, 2019 (Wed)	May 18, 2019 (Sat)		Jun 3, 2019 (Mon)	30
	May 19, 2019 (Sun)			



Indonesia*1

September 2019 Enrollment

Application Period	Interview Date	Interview Location	Result Notification	No.*2
Oct 29, 2018 (Mon) - Nov 21, 2018 (Wed)	Dec 8, 2018 (Sat)	Jakarta	Jan 14, 2019 (Mon)	31
	Dec 9, 2018 (Sun)			
Dec 17, 2018 (Mon) - Jan 9, 2019 (Wed)	Jan 26, 2019 (Sat)		Mar 4, 2019 (Mon)	32
	Jan 27, 2019 (Sun)			
Feb 4, 2019 (Mon) - Feb 27, 2019 (Wed)	Mar 16, 2019 (Sat)		Apr 8, 2019 (Mon)	33
	Mar 17, 2019 (Sun)			
Mar 25, 2019 (Mon) - Apr 17, 2019 (Wed)	May 11, 2019 (Sat)		Jun 3, 2019 (Mon)	34
	May 12, 2019 (Sun)			

*1 Applicants residing in **India** and **Indonesia** who wish to apply for **April 2019 enrollment** should apply according to the schedule for **International Applicants Residing Outside Japan** on **page 7**.

*2 No. corresponds to the numbers on the Enrollment Procedure Deadlines on **pages 27 and 28**. Please note that for some application periods, the deadline to complete the enrollment procedures after being admitted is shorter.



Korea

April 2019 Enrollment

Application Period	Interview Date	Interview Location	Result Notification	No.
Jun 1, 2018 (Fri) - Jun 14, 2018 (Thu)	Jul 7, 2018 (Sat)	Seoul	Jul 30, 2018 (Mon)	6
	Jul 8, 2018 (Sun)			
Sep 3, 2018 (Mon) - Sep 19, 2018 (Wed)	Oct 13, 2018 (Sat)		Nov 5, 2018 (Mon)	7
	Oct 14, 2018 (Sun)			
Nov 5, 2018 (Mon) - Nov 28, 2018 (Wed)	Dec 15, 2018 (Sat)		Jan 14, 2019 (Mon)	8
	Dec 16, 2018 (Sun)			

September 2019 Enrollment

Application Period	Interview Date	Interview Location	Result Notification	No.
Apr 1, 2019 (Mon) - Apr 17, 2019 (Wed)	May 11, 2019 (Sat)	Seoul	Jun 3, 2019 (Mon)	22
	May 12, 2019 (Sun)			



Thailand

April 2019 Enrollment

Application Period	Interview Date	Interview Location	Result Notification	No.
Jun 1, 2018 (Fri) - Aug 1, 2018 (Wed)	Aug 25, 2018 (Sat)	Bangkok	Sep 18, 2018 (Tue)	9
	Aug 26, 2018 (Sun)			
Sep 3, 2018 (Mon) - Oct 31, 2018 (Wed)	Nov 17, 2018 (Sat)		Dec 10, 2018 (Mon)	10
	Nov 18, 2018 (Sun)			

September 2019 Enrollment

Application Period	Interview Date	Interview Location	Result Notification	No.
Dec 3, 2018 (Mon) - Jan 30, 2019 (Wed)	Feb 16, 2019 (Sat)	Bangkok	Mar 11, 2019 (Mon)	23
	Feb 17, 2019 (Sun)			
Feb 4, 2019 (Mon) - Mar 20, 2019 (Wed)	Apr 6, 2019 (Sat)		Apr 30, 2019 (Tue)	24
	Apr 7, 2019 (Sun)			



Viet Nam

April 2019 Enrollment

Application Period	Interview Date	Interview Location	Result Notification	No.
Sep 24, 2018 (Mon) - Oct 31, 2018 (Wed)	Nov 24, 2018 (Sat)	Hanoi Ho Chi Minh	Dec 17, 2018 (Mon)	11
	Nov 25, 2018 (Sun)			

September 2019 Enrollment

Application Period	Interview Date	Interview Location	Result Notification	No.
Sep 24, 2018 (Mon) - Oct 31, 2018 (Wed)	Nov 24, 2018 (Sat)	Hanoi Ho Chi Minh	Dec 17, 2018 (Mon)	25
	Nov 25, 2018 (Sun)			
Nov 5, 2018 (Mon) - Dec 5, 2018 (Wed)	Jan 12, 2019 (Sat)		Jan 28, 2019 (Mon)	26
	Jan 13, 2019 (Sun)			
Jan 14, 2019 (Mon) - Feb 13, 2019 (Wed)	Mar 9, 2019 (Sat)		Apr 1, 2019 (Mon)	27
	Mar 10, 2019 (Sun)			
Mar 11, 2019 (Mon) - Apr 3, 2019 (Wed)	Apr 27, 2019 (Sat)		May 20, 2019 (Mon)	28
	Apr 28, 2019 (Sun)			

(This page is intentionally left blank.)

Undergraduate Application Guidelines For Second or Third Year Transfer Students

Please be aware that those who wish to apply as transfer students must first pass the Application Prescreening.

This section is for second or third year transfer applicants residing outside Japan who do not possess Japanese nationality (including Japanese dual nationality) of any form.

For MEXT scholarship students, and for those who currently reside in Japan (excluding short-term stays) as approved by the Immigration Bureau of the Ministry of Justice of Japan and who will have their interviews conducted in Japan, please refer to the separate handbook, “Undergraduate Application Handbook for International Applicants Residing in Japan.”

<Types of Transfer Student Applicants>

Transfer Students from University Level

Someone who intends on transferring to APU from their current university or will transfer to APU with a completed bachelor’s degree.

Transfer Students from Other Educational Levels

Someone who has graduated from a higher-level education institution and will transfer to APU. Those who have completed their studies at a junior college, etc. will fall into this category.

Please note that there are no special deadlines for transfer applicants who live in China, India, Indonesia, South Korea, Thailand, and Viet Nam. Refer to the “Schedule for International Applicants Residing Outside Japan” on page 13 for the application periods that pertain to ALL transfer applicants.

■ Second or Third Year Transfer Students ■

1 Number of Students Accepted

2019 Total Intake for International Transfer Students Residing Both in and Outside of Japan

	Second Year Transfer	Third Year Transfer
College of Asia Pacific Studies	10	15
College of International Management	20	28

2 Application Eligibility

□ Requirement 1: Educational Qualifications

Second Year Transfer Students (University Level)

Applicants must fulfill ONE of the following requirements:

- (1) Applicants who meet ALL of the following requirements:
 - Have completed at least one year of enrollment in a university bachelor degree program outside Japan by the time of enrollment of APU.
 - Have completed 13 years of official education based on a standard course curriculum by the time of enrollment to APU.
 - Have acquired at least one fourth of the credits needed to graduate from their current university bachelor degree program by the time of enrollment to APU.
- (2) Applicants who have completed at least one year of enrollment in a university bachelor degree program within Japan and acquired at least 30 course credits by the time of enrollment to APU.

Third Year Transfer Students (University Level)

Applicants must fulfill ONE of the following requirements:

- (1) Applicants who meet ALL of the following requirements:
 - Have completed at least two years of enrollment in a university bachelor degree program outside Japan by the time of enrollment of APU.
 - Have completed 14 years of official education based on a standard course curriculum by the time of enrollment to APU.
 - Have acquired at least one half of the credits needed to graduate from their current university bachelor degree program by the time of enrollment to APU.
- (2) Applicants who have completed at least two years of enrollment in a university bachelor degree program within Japan and acquired at least 60 course credits by the time of enrollment to APU.

Second or Third Year Transfer Students (Other Educational Levels)

Applicants must fulfill ONE of the following requirements:

- (1) Have completed their studies at a junior college by the time of enrollment to APU.
- (2) Have completed their studies at a technical college in Japan by the time of enrollment to APU.
- (3) Have completed their studies at a special training school approved by the MEXT by the time of enrollment to APU. However, please note application eligibility will be restricted to the terms stated in Article 90 of the School Education Law.

- Those who are unable to satisfy the application eligibility requirements by enrollment* will have their acceptance to APU revoked.
- Applicants must submit various documents to prove the above requirements for their eligibility for application before enrollment. After the admissions result announcement, further documentation will be required and should be submitted promptly. Failure to submit such documents in a timely manner may result in their acceptance to APU being revoked.
- **Transfer applicants from countries and regions that do not satisfy the standard 12-year education requirement must have completed or be scheduled to complete their second or third year of university-level education.**

*The semester will begin on April 1 for spring enrollment and September 21 for fall enrollment.

□ Requirement 2: Language Proficiency

Applicants must meet one of these English or Japanese language criteria.

Minimum Japanese Proficiency Requirement			Minimum English Proficiency Requirement						
JLPT N1	JLPT N2	EJU Japanese	TOEFL iBT® Test	TOEFL® PBT Test	IELTS	TOEIC® L&R Test	EIKEN	PTE Academic	Cambridge English Language Assessment
100 points	135 points	250 points (not including the writing section)	79 points	550 points	6.0	780 points	Grade 1	50	FCE Grade B

Please refer to page 19 “6. Documents Proving English/Japanese Proficiency” for additional details on the required language proficiency certifications.

3 Application Prescreening

Those who wish to apply as transfer students must first **pass the application prescreening**. Only those who pass the prescreening and decide to apply to APU must pay the application fee. During prescreening, the school credits you will have by the time of your APU enrollment will also be evaluated. Direct applications from those who have skipped or not passed the prescreening step will not be evaluated and no interview will be held. The application fee will also not be returned. For more information regarding the application prescreening, please refer to the admissions website (<https://admissions.apu.ac.jp>).

4 Screening Schedule

Prescreening Results

- The Prescreening results will be announced via email following the schedule listed below.
- Prescreening may be based upon an applicant's projected credits by the time of enrollment to APU. Should the actual number of credits an applicant receives differ from their projected credits, the number of credits transferred to APU will also change.

Admissions Results

- Screening and scholarship result notifications will be sent by email on the date listed below with the necessary login information to check these results on the admissions website (<https://admissions.apu.ac.jp>).

Please be aware that phone, fax, or email inquiries regarding your screening results will not be accepted.

Note: Admitted applicants will not be allowed to reapply to the same college for the same enrollment period (April 2019 or September 2019 enrollment period). If an admitted applicant does reapply, a new interview will not be performed and results will not be given. The application fee will also not be returned.

Screening Schedule for Transfer Applicants Living Outside of Japan

April 2019 Enrollment

Prescreening			Application Period (For those who have passed Prescreening*1)		Interview Date	Result Notification	No.*2 Application Period
Application Period		Result Notification					
Start	Deadline		Start	Deadline			
Jun 1, 2018 (Fri)	Jun 27, 2018 (Wed)	Jul 30, 2018 (Mon)	Jul 30, 2018 (Mon)	Aug 29, 2018 (Wed)	Online Interview Within 6 weeks after all required application documents have been received	Oct 8, 2018 (Mon)	12
Jul 30, 2018 (Mon)	Aug 29, 2018 (Wed)	Sep 27, 2018 (Thu)	Sep 27, 2018 (Thu)	Oct 17, 2018 (Wed)		Dec 10, 2018 (Mon)	13

September 2019 Enrollment

Prescreening			Application Period (For those who have passed Prescreening* ¹)		Interview Date	Result Notification	No.* ² Application Period
Application Period		Result Notification					
Start	Deadline		Start	Deadline			
Sep 3, 2018 (Mon)	Oct 10, 2018 (Wed)	Dec 13, 2018 (Thu)	Dec 13, 2018 (Thu)	Jan 16, 2019 (Wed)	Online Interview Within 6 weeks after all required application documents have been received	Mar 4, 2019 (Mon)	35
Oct 11, 2018 (Thu)	Dec 12, 2018 (Wed)	Jan 17, 2019 (Thu)	Jan 17, 2019 (Thu)	Feb 20, 2019 (Wed)		Apr 8, 2019 (Mon)	36

* 1 Please note that prescreening is only valid for the enrollment period in which it is undertaken. For example, those who pass the April prescreening but decide to enroll in September must redo the prescreening for September.

* 2 No. corresponds to the numbers on the Enrollment Procedure Deadlines on pages 27 and 28. Please note that for some application periods, the deadline to complete the enrollment procedures after being admitted is shorter.

(This page is intentionally left blank.)

Undergraduate Application Guidelines For All Applicants

1. Application Fee
2. Application Documents
3. Application Submission
4. Screening Method
5. Admissions Support for Prospective Applicants
with Medical Conditions or Disabilities
6. Information on Local Medical Services
7. From Acceptance to Enrollment
8. Enrollment Procedure Fees
9. Procedures Necessary to Enter Japan

■ All Applicants ■

1 Application Fee

Please pay the application fee by credit card. You may pay by bank transfer (international or domestic) **ONLY** if you cannot pay by credit card.

IMPORTANT

1. Applications will not be processed until the application fee is paid. Please make sure to complete the fee payment before the application deadline. Please note that credit card payments will not be available after 23:59 (Japan Time) on the day of the deadline.
The application fee also includes the fee to determine application eligibility.
2. The payment must be made in Japanese yen (JPY). If you pay by bank transfer (international or domestic), include a copy of the payment receipt along with your application documents.
3. Cash or postal money orders will not be accepted. Please do not send cash with your application forms.
4. The application fee is not refundable under any circumstances.

A. Payment by Credit Card

Fee Amount : 3,500 JPY

(The fee consists of 3,000 JPY for screening and 500 JPY for administrative purposes.)

Payment Method : Register an account with the APU Online Application System through the international undergraduate admissions website and complete your payment. Please include your APU Online Application System Login ID on your application form.



Please note that the layout of the website may change.

B. Payment by Bank Transfer (International or Domestic) *ONLY if you cannot pay by credit card

Fee Amount : 5,000 JPY

(The fee consists of 3,000 JPY for screening and 2,000 JPY for administrative purposes.)

Payment Purpose : Application Fee

Contact Details : Applicant's Name, Phone Number

Bank Name : Sumitomo Mitsui Banking Corporation Oita Branch

Branch Address : 1-3-22 Chuo-machi, Oita-city, Oita-Prefecture, 870-0035 JAPAN
Tel: +81-97-532-5161

Account Number : 1001673 (Ordinary Deposit Account)

Account Name : RITSUMEIKAN ASIA PACIFIC UNIVERSITY

Swift Code : SMBCJPJT

***IBAN Code (if necessary):** JP28 SMBC 0721 XXX2 4029 0868

Bank Transfer Fee : Borne by remitter

If the application fee is paid in Japan, even in the case where it is paid by a friend or relative in Japan, please send a **copy of the payment receipt** to the Admissions Office. Have the payer write the **applicant's name** and **phone number** in the contact details when the payment is made.

2 Application Documents

1. We recommend applicants apply online* at <https://admissions.apu.ac.jp> or submit the fillable PDF application form.
2. Documents marked with a ● can be submitted online through the APU Online Application System.
3. Fillable PDF versions of the application form, the Letter of Recommendation form, and the Language Proficiency Evaluation form can be downloaded from the admissions website (https://admissions.apu.ac.jp/material_download/). Please enter the required information, print out the forms, sign any forms that require signatures, and then submit them by post.
4. Documents that are not marked with a ● must be submitted by post.

* To apply online, you must register an account with the APU Online Application System through the admissions website.

* Please submit your application and pay the application fee by 23:59 (Japan time) on the day of the deadline.

IMPORTANT

1. Applicants must complete the application form and related documents by themselves. English-basis students should write in English while Japanese-basis students should write in Japanese.
2. Applicants must submit either original certificates or certified documents*. Please attach an official translation with the translator's name, address, contact details and signature or official seal for documents that are written in neither English nor Japanese..
3. APU will not return any of the submitted certificates (regardless of the certificate type). Therefore, please submit certified documents for original certificates that cannot be reissued. Please note that submitted certificates will be discarded under APU's Document Preservation Regulation.
4. Acceptance to APU will be revoked if any false information or forgeries are found within the submitted documents, even after enrollment.

*A certified document is one that has been marked as being equivalent to the original with a stamp or seal by the issuing institution (preferred) or a notary public. Detailed information about how to get a document certified can be found on the admissions website (<https://admissions.apu.ac.jp>).

☐ **Required Documents for All Applicants** (Please note that required documents differ for first year applicants and transfer applicants.)

Can be Submitted Online = ●	Document	Details
●	1. Undergraduate Application Form	Applicants must complete all forms by themselves and attach a photograph directly to the application form in the provided space.
●	2. Application Essay	Please follow the application essay guidelines within the application form. Applicants must complete the essay by themselves.
●	3. Certificate of Eligibility / Resident Status Questionnaire	Please follow the questionnaire guidelines within the application form. Applicants must complete the questionnaire by themselves.
Send by post (except for credit card payment)	4. Proof of Application Fee Payment • For more details about the application fee payment, please refer to page16, Section 1: Application Fee.	Note: Payment by credit card is strongly preferred. You may pay by bank transfer (international or domestic) only if you cannot pay by credit card. 1. Credit Card Please complete the payment online by registering with the APU Online Application System through the admissions website (https://admissions.apu.ac.jp). Include your APU Online Application System Login ID on "Section IV. Application Fee" of your application form. You do not need to send a receipt by post. 2. Bank Transfer Please send a copy of your payment receipt.

<p>Send by post</p>	<p>5. Academic Transcripts/ Test Results</p>	<p>If you have both A and B, please submit both. If you do not have B, submitting only A is also acceptable.</p> <p>A notarized certificate may be accepted if it is certified by the issuing institution (preferred) or a notary public as being equivalent to the original. However, the original may be required in some instances. For documents that are not written in English or Japanese, please attach an official translation with the translator's name, contact details and signature, or with an official seal. ONLY translations by the document-issuing organizations, translation companies and certified translators will be accepted.</p> <p>A. Academic Transcript Requirements</p> <p>For First Year Applicants</p> <ul style="list-style-type: none"> Applicants who have already graduated from high school are required to submit the last 3 years of their most recent academic transcripts. If you have been enrolled in university for over 1 year at the time of application, please submit the academic transcripts from your university in addition to your high school academic transcripts. Applicants yet to graduate from high school are required to submit 2-2.5 years of their current academic transcripts. These transcripts must be issued within 2 months of the date of your application submission. <p>For Second Year University/Other Higher Education Institution Transfer Applicants</p> <ul style="list-style-type: none"> High school transcript AND current transcript from the higher education to which you do or did belong. <p>For Third Year University/Other Higher Education Institution Transfer Applicants</p> <ul style="list-style-type: none"> Current transcript from the higher education to which you do or did belong. If you have not completed your program yet, you are required to submit the transcript for at least your first 1.5 years. <p>B. Standardized Test Results</p> <p>For applicants who have taken the following examinations, submit the official result certificate/transcript together with your application.</p> <p>Period of Validity</p> <ul style="list-style-type: none"> 2019 April Enrollment: Only scores of examinations taken on or after June 1, 2016 will be accepted. 2019 September Enrollment: Only scores of examinations taken on or after September 1, 2016 will be accepted. <p>① Mandatory or standardized national test results to enter university:</p> <ul style="list-style-type: none"> GCE A Level/AS Level <ul style="list-style-type: none"> Sri Lanka and Singapore GCE A Level: applicants must submit results from three subjects International and other GCE A Level: applicants must submit a minimum of two subjects (or a minimum of four subjects for AS Level) International Baccalaureate (IB) Diploma (predicted score accepted)* *However, your enrollment eligibility may be revoked if you were not able to successfully receive an IB Diploma. Abitur Baccalaureate General Educational Development (GED) Senior Secondary School Certificate Examination Results, etc. <p>② Standardized test result certificates*:</p> <p>(Only test results that have not expired will be accepted)</p> <ul style="list-style-type: none"> EJU - Examination for Japanese University Admission for International students (Japan and the World + Mathematics (Course 1)) Old SAT (Critical Reading + Mathematics + Writing) New SAT (Reading & Writing + Mathematics) ACT, etc.
--------------------------------	---------------------------------------------------------	------------------------------------------------------------------------------------------------------------------------------------------------------------------------------------------------------------------------------------------------------------------------------------------------------------------------------------------------------------------------------------------------------------------------------------------------------------------------------------------------------------------------------------------------------------------------------------------------------------------------------------------------------------------------------------------------------------------------------------------------------------------------------------------------------------------------------------------------------------------------------------------------------------------------------------------------------------------------------------------------------------------------------------------------------------------------------------------------------------------------------------------------------------------------------------------------------------------------------------------------------------------------------------------------------------------------------------------------------------------------------------------------------------------------------------------------------------------------------------------------------------------------------------------------------------------------------------------------------------------------------------------------------------------------------------------------------------------------------------------------------------------------------------------------------------------------------------------------------------------------------------------------------------------------------------------------------------------------------------------------------------------------------------------------------------------------------------------------------------------------------------------------------------------------------------------------------------------------------------------------------------------------------------------------------------------------------------------------------------------------------------------------------------------------------------------------------------------------------------------------------------------------------------------------------------------------------------------------------------------------------------------------------------------------------------------------------------------------------------------------------------------------------------------------------------------------------------------------------------------------------------------------------------------------------------------------------------------------------------------------------------------------------------------------------------------------------------------------------------------------------------------------------------------------------------------------------------------------------------------------------------------------------------------------------------------------------------------------------------------------------------------------------------------------------------------------------------------------------------------------------------------------------------------------------------------------------------------------------------------------------------------------------------------------------------------------------------------------------------------------------------------------------------------------------------------

		<p>For applicants who have taken the SAT, ACT or GCE (Sri Lanka) examinations, please have your score report forwarded directly to APU and note it in your APU application.</p> <p>For the SAT, the institution code is 2791.</p> <p>For the ACT, the institution code is 5475.</p> <p>* We strongly recommend submitting an SAT, ACT or GED score report if you are undergoing a home school curriculum. If deemed necessary during the application screening, you may be required to submit one of these score reports.</p>
Send by post	<p>6. Documents Proving English/Japanese Proficiency</p> <ul style="list-style-type: none"> Please submit originals (other than IELTS, PTE Academic and Cambridge English Language Assessment). 	<p>A. Applicants who will submit exam scores</p> <p>Please submit the original results from one of the English or Japanese language proficiency exams listed below.</p> <p>Period of Validity</p> <ul style="list-style-type: none"> 2019 April Enrollment: Only scores of examinations taken on or after June 1, 2016 will be accepted. 2019 September Enrollment: Only scores of examinations taken on or after September 1, 2016 will be accepted. <p>For English-basis Applicants</p> <ul style="list-style-type: none"> Please provide the following information on the application form, if possible. TOEFL iBT® Test: Registration Number TOEFL® PBT Test: Registration Number IELTS: Test Report Form (TRF) Number PTE Academic: Registration ID Cambridge English Language Assessment: ID Number and Secret Number For TOEFL® Test results, applicants must request the test center to send the score reports to APU directly. The institution code of APU is 2791. If you provide your IELTS Test Report Form (TRF) number in “Section V. Language Proficiency” of the application form, you do not need to submit the original test report. For PTE Academic results, please visit the PEARSON website (http://pearsonpte.com/) and register to send your score report to APU on the PEARSON website. Paper or PDF results will not be accepted. For Cambridge English Language Assessment result, please send a copy of the result statement together with the application form. TOEFL-ITP® Test, IELTS (General Training Module), TOEIC®L&R Test (IP), and PTE General are not accepted. <ul style="list-style-type: none"> Applicants from Australia, Canada, Ireland, New Zealand, Singapore, the United Kingdom and the United States who have undertaken their official education in the English language for the most recent 6 years are not required to submit any documents. Applicants from countries other than those listed above who have undertaken their official education in the English language for the most recent 6 years are not required to submit proof of English ability if a letter is provided from their school stating that they have taken all of their subjects in English for 6 years. Applicants who are taking or have taken the International Baccalaureate Diploma with English as the language of instruction do not need to submit English proficiency certificates. <p>For Japanese-basis Applicants</p> <p>Applicants who have undertaken their official education in the Japanese language for the most recent 6 years are not required to submit Japanese proficiency certificates.</p> <p>B. Applicants who will not submit an exam score</p> <p>Please submit APU's “English Proficiency Evaluation” or “日本語能力認定書” form. You can download the form from our admissions website (https://admissions.apu.ac.jp).</p> <p>Please note that higher emphasis is placed on test score results during application screening so it is highly recommended that you take one of these tests.</p>

Send by post	7. Letter of Recommendation	Please ask an instructor from the last school/institute you attended (including language schools) or employer/supervisor from the company you worked at or did internships for (not including part-time jobs) to write this recommendation letter. This must be a person who has known you for at least a year or more. The letter should be written in English or Japanese. Please attach a translation in either English or Japanese if the letter is not written in either of these languages. Recommendation forms can be downloaded from the admissions website.
Send by post	8. Passport Copy	Applicants are required to submit a copy of their valid passport, showing their photo, name and passport number. If you already have a valid Japanese Landing Permission, please submit a photocopy of it on your passport. Applicants who do not have a valid passport are still eligible for application.
Send by post	9. Two Identical Photographs (4 cm X 3 cm or 1.57 in X 1.18 in)	Two identical photographs taken within three months, showing a front view above chest level with a plain background. No cap or hat is allowed. The photograph size MUST be 4 centimeters high by 3 centimeters wide (1.57 inches X 1.18 inches). Photographs may be in color or black and white. Please write your name and nationality in English on the back of the photographs, and affix one of the photographs directly to the application form.
Send by post	10. Copy of Alien Registration Card/ Residence Card	(Applicants who already have a valid Japanese resident status ONLY) Please submit a copy of both sides of your Alien Registration Card or Residence Card.
Send by post	11. Application Document Checklist	Please complete the Application Document Checklist, and make sure you are not missing any documents. When you send your documents, please attach the checklist on the top of your application documents.

☐ **Required Documents for Transfer Applicants ONLY**

Please be aware that those who wish to apply as transfer students must first pass the Application Prescreening

Can be Submitted Online = ●	Document	Details
●	1. Transfer Student Academic Status	<p>Applicants who are currently attending institutions of higher education (university bachelor's program junior college or technical college) are required to fill out and submit the Transfer Student Academic Status form.</p> <p>Credit Transfer for Transfer Students</p> <p>Second year transfer students may transfer up to 30 credits and third year transfer students may transfer up to 62 credits. However, the number of transfer credits awarded will be determined after review of final academic transcripts and syllabi submitted by admitted transfer applicants. Admitted applicants will be notified about the number of transfer credits awarded in the result notification. If the applicant is still taking classes at the time of application, the final results for these classes must be submitted to the Admissions Office after they have been released. If the final results are not submitted, the applicant will not be eligible for credit transfer. Please note that students must complete a total of 124 credits to graduate from APU.</p>
Send by post	2. Transfer Eligibility Documents	Please submit documents showing the list of classes you are currently taking and documents which show the graduation requirements for your current major (Student handbooks or school websites that provide the relevant information may also be used). Students who have already graduated do not need to submit the above documents but MUST submit their graduation certificate diploma. If you are currently a student (excluding bachelor's program students), please submit proof that you are scheduled to graduate from your program.

☐ **Additional Documents for Submission (If Applicable)**

Can be Submitted Online = ●	Document	Details																																				
●	1. APU Tuition Reduction Scholarship Application	<p>Applicants who wish to apply for the APU Tuition Reduction Scholarship are required to complete the application by themselves according to the guidelines on the application form.</p> <p>Individuals who will obtain a student visa before enrollment are eligible to apply for the APU Tuition Reduction Scholarship at the time of application.</p> <p>If you already possess a visa for Japan and you do not change your status of residence to student before enrollment, your APU Tuition Reduction Scholarship will be revoked, even if you are awarded with the scholarship in your letter of acceptance. The scholarship will also be revoked if it is found that a student has changed to a visa status other than student while at APU.</p> <p>This scholarship is made available by the financial contributions of domestic and international companies and individuals, together with MEXT, that support the ideals of APU, and its purpose is to help reduce the financial burden for outstanding international students. Students awarded with this scholarship are expected to maintain a good academic record, complete the tasks assigned to them, and serve as role models for other students.</p> <p>A review of academic performance and other criteria will be conducted each semester to determine whether or not recipients qualify for renewal of the APU Tuition Reduction Scholarship. Provided that the recipients maintain a good academic record, complete the tasks assigned to them on time, and avoid any misconduct unbefitting of a scholarship recipient, the scholarship will remain valid until the standard number of credits required to graduate has been reached. In cases of inappropriate behavior or conduct that tarnishes the reputation of the University, the scholarship will be revoked. Interested applicants should submit their scholarship application upon understanding of the above. An overall evaluation of all submitted documents will be conducted for both the application and scholarship screening, and the scholarship result will be released together with the application result.</p> <p>2019 Tuition Reduction Scholarship Amount* for First Year Students</p> <table border="1"> <thead> <tr> <th></th><th>Annual Scholarship Subsidy</th><th>Annual Tuition Fee Borne by Student</th></tr> </thead> <tbody> <tr> <td>30% Tuition Reduction</td><td>approx. 390,000 JPY</td><td>approx. 930,000 JPY</td></tr> <tr> <td>50% Tuition Reduction</td><td>approx. 660,000 JPY</td><td>approx. 660,000 JPY</td></tr> <tr> <td>65% Tuition Reduction</td><td>approx. 850,000 JPY</td><td>approx. 470,000 JPY</td></tr> <tr> <td>80% Tuition Reduction</td><td>approx. 1,050,000 JPY</td><td>approx. 260,000 JPY</td></tr> <tr> <td>100% Tuition Reduction</td><td>approx. 1,320,000 JPY</td><td>0 JPY</td></tr> </tbody> </table> <p>*Please note that the tuition amount may be subject to change.</p> <p>2019 Tuition Reduction Scholarship Amount* for Transfer Students</p> <table border="1"> <thead> <tr> <th></th><th>Annual Scholarship Subsidy</th><th>Annual Tuition Fee Borne by Student</th></tr> </thead> <tbody> <tr> <td>30% Tuition Reduction</td><td>approx. 420,000 JPY</td><td>approx. 980,000 JPY</td></tr> <tr> <td>50% Tuition Reduction</td><td>approx. 700,000 JPY</td><td>approx. 700,000 JPY</td></tr> <tr> <td>65% Tuition Reduction</td><td>approx. 910,000 JPY</td><td>approx. 490,000 JPY</td></tr> <tr> <td>80% Tuition Reduction</td><td>approx. 1,120,000 JPY</td><td>approx. 280,000 JPY</td></tr> <tr> <td>100% Tuition Reduction</td><td>approx. 1,400,000 JPY</td><td>0 JPY</td></tr> </tbody> </table> <p>*Please note that the tuition amount may be subject to change.</p>		Annual Scholarship Subsidy	Annual Tuition Fee Borne by Student	30% Tuition Reduction	approx. 390,000 JPY	approx. 930,000 JPY	50% Tuition Reduction	approx. 660,000 JPY	approx. 660,000 JPY	65% Tuition Reduction	approx. 850,000 JPY	approx. 470,000 JPY	80% Tuition Reduction	approx. 1,050,000 JPY	approx. 260,000 JPY	100% Tuition Reduction	approx. 1,320,000 JPY	0 JPY		Annual Scholarship Subsidy	Annual Tuition Fee Borne by Student	30% Tuition Reduction	approx. 420,000 JPY	approx. 980,000 JPY	50% Tuition Reduction	approx. 700,000 JPY	approx. 700,000 JPY	65% Tuition Reduction	approx. 910,000 JPY	approx. 490,000 JPY	80% Tuition Reduction	approx. 1,120,000 JPY	approx. 280,000 JPY	100% Tuition Reduction	approx. 1,400,000 JPY	0 JPY
	Annual Scholarship Subsidy	Annual Tuition Fee Borne by Student																																				
30% Tuition Reduction	approx. 390,000 JPY	approx. 930,000 JPY																																				
50% Tuition Reduction	approx. 660,000 JPY	approx. 660,000 JPY																																				
65% Tuition Reduction	approx. 850,000 JPY	approx. 470,000 JPY																																				
80% Tuition Reduction	approx. 1,050,000 JPY	approx. 260,000 JPY																																				
100% Tuition Reduction	approx. 1,320,000 JPY	0 JPY																																				
	Annual Scholarship Subsidy	Annual Tuition Fee Borne by Student																																				
30% Tuition Reduction	approx. 420,000 JPY	approx. 980,000 JPY																																				
50% Tuition Reduction	approx. 700,000 JPY	approx. 700,000 JPY																																				
65% Tuition Reduction	approx. 910,000 JPY	approx. 490,000 JPY																																				
80% Tuition Reduction	approx. 1,120,000 JPY	approx. 280,000 JPY																																				
100% Tuition Reduction	approx. 1,400,000 JPY	0 JPY																																				
Send by post	2. Letter of Intent to Switch to Student Residency Status	<p>Currently, if you have a visa status in Japan other than student and wish to apply for the APU Tuition Reduction Scholarship, you will need to change your visa status to student before enrolling to APU. If you choose to change your visa status to student, please submit a "Letter of Intent to Switch to Student Residency Status." If you do not submit this confirmation letter, you will not be eligible to apply for the APU Tuition Reduction Scholarship. In the event you do not change your visa status to student by the day before enrollment to APU (March 31st for spring enrollment, September 20th for fall enrollment), your APU Tuition Reduction Scholarship will be revoked.</p>																																				

	<div>3. Extracurricular Activities Report</div>	<div>Applicants who have participated in cultural/traditional performances, sports competitions, student council, volunteer work, language learning activities and/or other events are asked to list these activities on the Extracurricular Activities Report* Please only include activities from high school level grade 10 or above (or equivalent of high school level grade 10 or above) that are at the regional, national, or international level. Activities that are organized in your school will not be assessed, so please do not include these on your application. However, exceptions will be made for activities such as student council leadership positions and Model UN, or scholarship awards. * Only the official form designated by APU will be considered for assessment. Portfolios, CDs, DVDs, etc. created by the applicant will NOT be accepted, so please do not submit them. Please note that these items will not be returned to you even if they are submitted. Please refer to “4 Document(s) to Prove Participation in Extracurricular Activities” for more details about the submission of documents to prove your participation in the activities you list on the Extracurricular Activities Report. See the chart below for details:</div> <table><tr><th>Activities</th><th>Examples Proving Participation/ Achievements</th><th>Section in the Extracurricular Activities Report Form</th><th>Certificate</th></tr><tr><td>Student Council Activities</td><td>Experience of participation in an executive position on the student council (chairperson, vice president, secretary, etc.) for more than 1 school year.</td><td>Section (A)</td><td>Not Required</td></tr><tr><td>Cultural/ Traditional Arts, Academic Competitions, Sports *There are no limitations within these fields.</td><td><div><div>Awards or certificates for having participated in any type of concerts or performances.</div><div>Proof of public recognition gained from the results of the activity (publication in a newspaper, etc.).</div></div></td><td>Section (B)</td><td rowspan="3">Required (Copies Permitted)</td></tr><tr><td>Volunteer/ Independent Activities</td><td><div><div>Proof of independent activities (volunteer etc.) that have received public recognition (publication in a newspaper, etc.).</div><div>Proof of participation in volunteer activities</div></div></td><td rowspan="2">Section (C)</td></tr><tr><td>Other Activities</td><td><div><div>Proof of participation in Model United Nations activities.</div><div>Proof of being a scholarship recipient.</div><div>Proof of participating in an internship: Employment experience as a trainee at a company.</div></div></td></tr><tr><td>Opposite Language Proficiency</td><td><div><div>English-basis applicants: Official Japanese language proficiency test scores</div><div>Japanese-basis applicants: Official English language proficiency test scores</div></div></td><td rowspan="2">Section (D)</td><td rowspan="2">Required (Original Certificates or Certified Documents)</td></tr><tr><td>Any Academic Certificates or Other Language Proficiency</td><td><div><div>Official language proficiency test scores other than English or Japanese.</div><div>Other English proficiency qualifications (TEPS, CU-TEP, etc.).</div><div>Other qualifications, certificates, etc. (We will evaluate qualifications/certificates that are internationally qualified or highly qualified).</div></div></td></tr><tr><td>Experience Living or Studying Abroad</td><td><div><div>Evidence of having studied outside of your home country for the purpose of language education, summer programs, or full-time education, etc.</div><div>* Including experience living or studying in Japan.</div></div></td><td>Section (E)</td><td>Required (Copies Permitted)</td></tr></table>	Activities	Examples Proving Participation/ Achievements	Section in the Extracurricular Activities Report Form	Certificate	Student Council Activities	Experience of participation in an executive position on the student council (chairperson, vice president, secretary, etc.) for more than 1 school year.	Section (A)	Not Required	Cultural/ Traditional Arts, Academic Competitions, Sports *There are no limitations within these fields.	<div><div>Awards or certificates for having participated in any type of concerts or performances.</div><div>Proof of public recognition gained from the results of the activity (publication in a newspaper, etc.).</div></div>	Section (B)	Required (Copies Permitted)	Volunteer/ Independent Activities	<div><div>Proof of independent activities (volunteer etc.) that have received public recognition (publication in a newspaper, etc.).</div><div>Proof of participation in volunteer activities</div></div>	Section (C)	Other Activities	<div><div>Proof of participation in Model United Nations activities.</div><div>Proof of being a scholarship recipient.</div><div>Proof of participating in an internship: Employment experience as a trainee at a company.</div></div>	Opposite Language Proficiency	<div><div>English-basis applicants: Official Japanese language proficiency test scores</div><div>Japanese-basis applicants: Official English language proficiency test scores</div></div>	Section (D)	Required (Original Certificates or Certified Documents)	Any Academic Certificates or Other Language Proficiency	<div><div>Official language proficiency test scores other than English or Japanese.</div><div>Other English proficiency qualifications (TEPS, CU-TEP, etc.).</div><div>Other qualifications, certificates, etc. (We will evaluate qualifications/certificates that are internationally qualified or highly qualified).</div></div>	Experience Living or Studying Abroad	<div><div>Evidence of having studied outside of your home country for the purpose of language education, summer programs, or full-time education, etc.</div><div>* Including experience living or studying in Japan.</div></div>	Section (E)	Required (Copies Permitted)
Activities	Examples Proving Participation/ Achievements	Section in the Extracurricular Activities Report Form	Certificate																										
Student Council Activities	Experience of participation in an executive position on the student council (chairperson, vice president, secretary, etc.) for more than 1 school year.	Section (A)	Not Required																										
Cultural/ Traditional Arts, Academic Competitions, Sports *There are no limitations within these fields.	<div><div>Awards or certificates for having participated in any type of concerts or performances.</div><div>Proof of public recognition gained from the results of the activity (publication in a newspaper, etc.).</div></div>	Section (B)	Required (Copies Permitted)																										
Volunteer/ Independent Activities	<div><div>Proof of independent activities (volunteer etc.) that have received public recognition (publication in a newspaper, etc.).</div><div>Proof of participation in volunteer activities</div></div>	Section (C)																											
Other Activities	<div><div>Proof of participation in Model United Nations activities.</div><div>Proof of being a scholarship recipient.</div><div>Proof of participating in an internship: Employment experience as a trainee at a company.</div></div>																												
Opposite Language Proficiency	<div><div>English-basis applicants: Official Japanese language proficiency test scores</div><div>Japanese-basis applicants: Official English language proficiency test scores</div></div>	Section (D)	Required (Original Certificates or Certified Documents)																										
Any Academic Certificates or Other Language Proficiency	<div><div>Official language proficiency test scores other than English or Japanese.</div><div>Other English proficiency qualifications (TEPS, CU-TEP, etc.).</div><div>Other qualifications, certificates, etc. (We will evaluate qualifications/certificates that are internationally qualified or highly qualified).</div></div>																												
Experience Living or Studying Abroad	<div><div>Evidence of having studied outside of your home country for the purpose of language education, summer programs, or full-time education, etc.</div><div>* Including experience living or studying in Japan.</div></div>	Section (E)	Required (Copies Permitted)																										
<div>Send by post</div>	<div>4. Document(s) to Prove Participation in Extracurricular Activities</div>	<div>For each activity you include on the “2. Extracurricular Activities Report,” please submit an A4 size copy proving your participation. You must submit an original certificate or certified score report form for language proficiency test results.</div>																											
<div>Send by post</div>	<div>5. Certification of Scholarships Received from Organizations other than APU</div>	<div>Applicants who will receive scholarships from organizations other than APU after or before their enrollment are required to submit proof of the scholarship award in either English or Japanese.</div>																											

Application Document Checklist

I. Application Categories

First Year Student Application

- (i) Applicants who possess language proficiency test scores
- (ii) Applicants who do not possess language proficiency test scores
- (iii) Applicants who are native speakers of English or Japanese
- (iv) Applicants residing in Japan

- ☐ **A** + **B** (+ **D**)
- ☐ **A** + **C** (+ **D**)
- ☐ **A** only (+ **D**)
- ☐ **A** + **B** (+ **D**)

Transfer Student Application

- (v) Current university students or university graduates who wish to apply to APU as a second year or third year transfer student are required to submit additional documents.

- ☐ **A** + **E**
(+ **B**, **C**, **D**) applicable forms only)

II. Application Document Checklist

Documents	Method of Submission
<p>「O」 = Can be submitted online 「P」 = Send by post 「F」 = Fillable PDF forms can be downloaded from the admissions website. In some cases, applicants can choose between 「O」 or 「P」, but we recommend applicants to choose 「O」 Please hand-write the application forms in black or blue ink. The use of pencils and erasable pens (such as FriXion gel pens) is prohibited. Application forms written in pencil or erasable pen will not be accepted. It is not necessary to print out and mail documents that can be submitted online. We treat the online version of those documents as the original copy.</p>	

A Required Application for All Applicants

	O Can be submitted online	P Send by post
1. Undergraduate Application Form p.1 ~ 3 「F」 (Please sign on page 3 of the application form)	<input type="checkbox"/>	<input type="checkbox"/>
2. Application Essay p.5, 6 「F」	<input type="checkbox"/>	<input type="checkbox"/>
3. Certificate of Eligibility / Resident Status Questionnaire p.7 「F」	<input type="checkbox"/>	<input type="checkbox"/>
4. Application fee payment • Credit card: Must register on the APU Online Application System through the admissions website	<input type="checkbox"/>	<input type="checkbox"/>
4. Application fee payment • Bank transfer: Send in proof of payment		<input type="checkbox"/>
5. Academic transcripts for most recent 3 years Original or Certified Document (If you are currently in high school, Please submit the most recent academic transcripts for 2 years or more that have been issued within the last 2 months) Original or Certified Document		<input type="checkbox"/>
6. Mandatory or standardized national test results to enter university / standardized test result certificates (only for those who have taken them) Original or Certified Document *For students who have taken the SAT, ACT or GCE (Sri Lanka) examinations, your score report must be forwarded directly to APU from the test center.		<input type="checkbox"/>
7. Letter of Recommendation p.9, 10 「F」 Original ONLY		<input type="checkbox"/>
8. Passport copy (if available)		<input type="checkbox"/>
9. Two identical photographs (4 cm × 3 cm or 1.57 inches × 1.18 inches)		<input type="checkbox"/>
10. Copy of Alien Registration Card / Residence Card (Applicants who already have a valid Japanese resident status ONLY)		<input type="checkbox"/>
11. Checklist (This form: When you submit your documents, please make sure to put this checklist on the top.)		<input type="checkbox"/>

B Language Proficiency Test Scores

1. English-basis students: TOEFL iBT® Test / TOEFL® PBT Test / IELTS / TOEIC® L&R Test / The EIKEN Test in Practical English Proficiency / PTE Academic / Cambridge English Language Assessment		<input type="checkbox"/>
2. Japanese-basis students: JLPT/ EJU Japanese (not including the writing section)		<input type="checkbox"/>

Please complete the necessary procedures and fill out the examination date and your test score in the "Language Proficiency / Test Scores" section on page 3 of the application form before putting a check in the box.
International applicants residing in Japan MUST submit an official English or Japanese language test score.

C Language Proficiency Forms

English Proficiency Evaluation p.11 / 日本語能力認定書 p.12 「F」		<input type="checkbox"/>
---------------------------------------------------------	--	--------------------------

International applicants residing in Japan may not use this form.

D Additional Documents for Submission (If Applicable)

1. APU Tuition Reduction Scholarship Application p.13 「F」	<input type="checkbox"/>	<input type="checkbox"/>
2. Extracurricular Activities Report p.15, 16 「F」	<input type="checkbox"/>	<input type="checkbox"/>
3. Document(s) to prove participation in extracurricular activities		<input type="checkbox"/>
4. Certification of scholarships received from organizations other than APU		<input type="checkbox"/>

E Transfer Student Application

1. Transfer Student Academic Status p.17 「F」	<input type="checkbox"/>	<input type="checkbox"/>
2. List of classes currently attending		<input type="checkbox"/>
3. Credit requirements for graduation (e.g. student handbook or school website that provides the relevant information)		<input type="checkbox"/>
4. Higher institution (e.g. university) graduation certificate (in the case of graduates) or certificate of scheduled graduation (in the case of applicants currently undertaking programs other than bachelor's) Original or Certified Document		<input type="checkbox"/>

If you have already graduated from a higher educational institution (e.g. university), item 2 and 3 are not required.

* Certified Document

A certified document is one that has been marked with a stamp or seal by the issuing institution (preferred) or a notary public as being equivalent to the original. Detailed information about how to get a document certified can be found on the admissions website (<https://admissions.apu.ac.jp>).

Application handbooks and application forms are can be downloaded from the admissions website (<https://admissions.apu.ac.jp>).

3 Application Submission

***Please be aware that all transfer applicants and first year applicants residing in countries without Overseas Offices or Overseas Representatives must submit their application directly to APU.**

First Year Applicants Residing in Countries / Regions with APU Overseas Offices and Overseas Representatives

International applicants residing in the following countries or regions are to submit their application documents in person on weekdays only or send them by registered mail to the appropriate APU Overseas Office or Overseas Representative. In the case of registered mail, please make sure that it is postmarked by the application deadline.

- China
- India*
- Indonesia
- Korea
- Taiwan
- Thailand
- Viet Nam

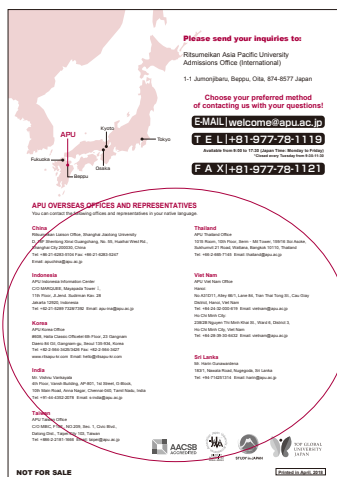

← Please refer to this information

*For applicants residing in India, all application documents must arrive to the APU Overseas Representative in India by the deadline.

First Year Applicants Residing in All Other Countries / Regions

All Transfer Applicants

International applicants residing in all other countries or regions and all transfer applicants are to send their applications directly to APU by registered airmail or express mail service (DHL, EMS, FedEx, OCS, etc.), and it must be postmarked by the application deadline. APU will not bear responsibility for any loss of documents during the course of delivery.

**Address : Ritsumeikan Asia Pacific University
Admissions Office (International)
1-1 Jumonjibaru, Beppu, Oita, 874-8577 Japan
Tel: +81-977-78-1119**

4 Screening Method

Applicants residing outside Japan do not need to come to Japan for the screening. Application screening is based on all submitted documents and the interview. If required, the applicant's school or author of the recommendation letter may be contacted for further information.

5 Admissions Support for Prospective Applicants with Medical Conditions or Disabilities

In accordance with the “Ritsumeikan Asia Pacific University Guidelines on Support Services for Students with Disabilities” (please refer to page 26), APU offers special support during the admissions process to prospective applicants with disabilities or other medical conditions when necessary. For those who would like to request this support, please read the following information carefully and submit the necessary documents.

Requesting Support during the Admissions Process

For prospective applicants with disabilities or other medical conditions who would like to request support during the admissions process, please submit the Admissions Support Request Form provided by APU before applying for admission. If possible, please also submit a medical certificate or patient referral document issued by a physician.

Applicant→APU

Step 1: Making the Request

Documents to be submitted:

Required Download the Admissions Support Request Form from our website:
https://admissions.apu.ac.jp/material_download/

Optional Medical certificate or patient referral document*
Copies accepted. Submitting these forms is optional during the application process, but will be required if accepted to APU.

*Only documents written in English or Japanese will be accepted. Please attach an English or Japanese translation if the documents are written in another language.

Submit to: welcome@apu.ac.jp

Write in the email subject: Request for Support during the Admissions Process

Submission deadline: **Four weeks prior to the deadline of your intended application period**

If you are unable to make the submission deadline due to unavoidable circumstances, please include the reason for late submission on one of the documents to be submitted. Please note that even with a reason, late documents may not be accepted.



APU→Applicant

Step 2: Receiving the Support Request Arrival Receipt

APU will send an email upon receiving the support request documents from the applicant.

Applicant→APU Please include a print-out of the receipt that is attached to the email along with the other required application forms and documents when applying to APU.



APU→Applicant

Step 3: Notification of Support Request Results

APU will send the **Support Request Results** in an email within three weeks after sending out the Support Request Arrival Receipt.

6 Information on Local Medical Services

The following describes medical information in Japan, as well as the environment of medical care and welfare in and around our university. By providing this information, we hope to ensure a smooth transition for our students to Japan's and APU's medical system. If you have any questions, please contact the Admissions Office (International).

1. APU Health Clinic

The APU Health Clinic is not a full service medical institution and therefore cannot perform medical procedures such as prescribing medication or giving injections and infusions (IV). Students who will require medical care or treatment will need to use off-campus medical institutions.

2. Applicants Currently Receiving Medical Treatment

For those currently receiving medical treatment, please consult with a physician about whether or not continued treatment will be necessary after enrolling. If an applicant wishes to continue treatment at a medical institution in Japan after enrollment, the applicant will be required to submit **a treatment plan or a patient referral document***.

*The patient referral document (which must include: name of condition, symptoms, test results, and course of treatment/treatment plan) must be written in English or Japanese.

3. Restrictions on Bringing Medication into Japan

There are heavy restrictions on bringing medication into Japan from abroad. Prospective applicants must check with their local Japanese embassy or Ministry of Health regarding whether it will be possible to bring the medications* that you are currently using into Japan. Before coming to Japan, please make sure to complete the legal procedures to bring medication into Japan.

(For further information, please refer to the Ministry of Health, Labour, and Welfare's webpage: "Information for those who are bringing medicines for personal use into Japan")

English: <http://www.mhlw.go.jp/english/policy/health-medical/pharmaceuticals/01.html>

Japanese: <http://www.mhlw.go.jp/topics/0104/tp0401-1.html>

*Injectable Medicine: Injectable medicine that cannot be self-administered must be administered at a medical institution under the supervision of a doctor. However, depending on the facilities of the medical institution, there is a possibility that you may not be able to have the medicine administered. Please also be aware that the APU Health Clinic cannot perform medical procedures such as giving injections.

4. Psychiatric Disorders/Disabilities (Mental illnesses, developmental disorders, sleeping disorders, etc.)

There are no medical institutions near APU which can treat psychiatric disorders or disabilities in languages other than Japanese. As mentioned above, there are many restrictions for bringing medication into Japan. For individuals currently receiving psychiatric treatment, and who will require treatment after coming to Japan, please consult with your primary care provider and then with the university before deciding to enroll.*

5. Additional Support

Please contact the Admissions Office (International) if you need assistance or care to make life after enrollment at APU more at ease. It will have no impact on whether you pass / fail. You may also contact us after being accepted to APU.

For Reference:

- ◆ *Situations have arisen in the past where for example, a student taking medicine in their home country could not be prescribed the same medicine in Japan, or where although self-injection was possible in a student's home country, self-injection could not be done in Japan. In order to avoid such situations and to have a fulfilling student life, we kindly ask that you make your enrollment decision after consultation with your primary care provider and careful consideration of your medical situation and the circumstances in Japan.
- ◆ If you have any questions, or if you would like to consult with the university, please contact Admissions (International) at the following number or address: + 81-977-78-1119 welcome@apu.ac.jp

7 From Acceptance to Enrollment

Admitted applicants must pay all required enrollment procedure payments together with the submission of documents within the specified deadlines. For more details, please refer to the Handbook for Enrollment Procedures, which is sent together with your screening result notification. Please note that the completion of required payments and submission of documents will not be accepted beyond the specified deadline.

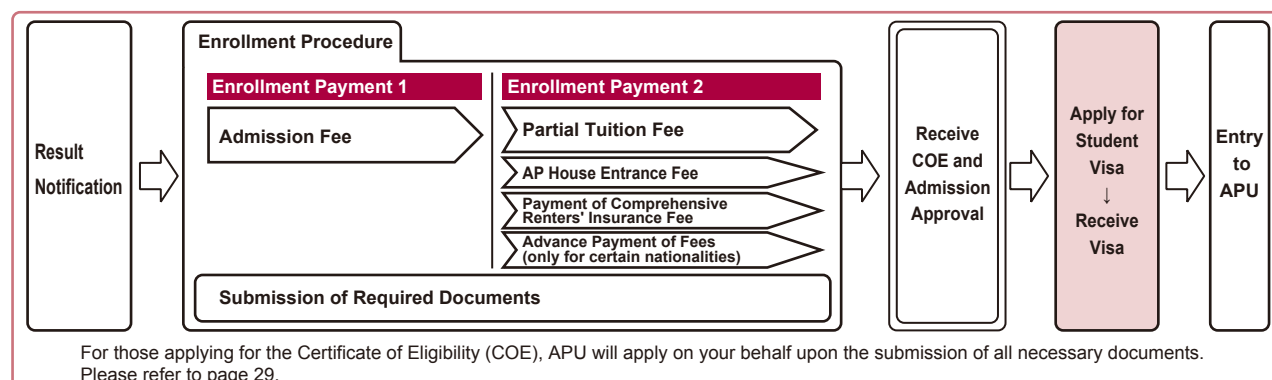

Important Deadlines in the Enrollment Procedure

Please confirm the payment deadlines below with the deadline that appears on your **Invoice for Required Enrollment Procedure Fees** sent along with your result notification.

April 2019 Enrollment

For First Year Students

Applicants Residing Outside Japan

(Not including applicants residing in China, Korea, Thailand, and Viet Nam)

No.	Result Notification	Payment 1 Deadline	Payment 2 Deadline	Document Submission Deadline
1	Jul 30, 2018 (Mon)	Aug 29, 2018 (Wed)	Oct 31, 2018 (Wed)	
2	Oct 8, 2018 (Mon)	Nov 7, 2018 (Wed)	Dec 19, 2018 (Wed)	Dec 5, 2018 (Wed)
3	Nov 5, 2018 (Mon)	Dec 5, 2018 (Wed)	Jan 16, 2019 (Wed)	Dec 19, 2018 (Wed)
4	Dec 10, 2018 (Mon)	Jan 9, 2019 (Wed)	Jan 23, 2019 (Wed)	Jan 16, 2019 (Wed)

Applicants Residing in China

5	Nov 26, 2018 (Mon)	Dec 19, 2018 (Wed)	Jan 16, 2019 (Wed)	Jan 9, 2019 (Wed)
---	--------------------	--------------------	--------------------	-------------------

Applicants Residing in Korea

6	Jul 30, 2018 (Mon)	Aug 29, 2018 (Wed)	Oct 31, 2018 (Wed)	
7	Nov 5, 2018 (Mon)	Dec 5, 2018 (Wed)	Jan 16, 2019 (Wed)	Dec 19, 2018 (Wed)
8	Jan 14, 2019 (Mon)	Jan 30, 2019 (Wed)	Jan 30, 2019 (Wed)	

Applicants Residing in Thailand

9	Sep 18, 2018 (Tue)	Oct 17, 2018 (Wed)	Dec 19, 2018 (Wed)	Nov 14, 2018 (Wed)
10	Dec 10, 2018 (Mon)	Jan 9, 2019 (Wed)	Jan 23, 2019 (Wed)	Jan 16, 2019 (Wed)

Applicants Residing in Viet Nam

11	Dec 17, 2018 (Mon)	Jan 9, 2019 (Wed)	Jan 16, 2019 (Wed)	
----	--------------------	-------------------	--------------------	--

For Second or Third Year Transfer Students

No.	Result Notification	Payment 1 Deadline	Payment 2 Deadline	Document Submission Deadline
12	Oct 8, 2018 (Mon)	Nov 7, 2018 (Wed)	Dec 19, 2018 (Wed)	Dec 5, 2018 (Wed)
13	Dec 10, 2018 (Mon)	Jan 9, 2019 (Wed)	Jan 23, 2019 (Wed)	Jan 16, 2019 (Wed)

September 2019 Enrollment

Applicants Residing Outside Japan

(Not including applicants residing in China, India, Indonesia, Korea, Thailand, and Viet Nam)

No.	Result Notification	Payment 1 Deadline	Payment 2 Deadline	Document Submission Deadline
14	Nov 26, 2018 (Mon)	Jan 30, 2019 (Wed)	Apr 10, 2019 (Wed)	
15	Feb 4, 2019 (Mon)	Mar 6, 2019 (Wed)	Apr 17, 2019 (Wed)	
16	Mar 4, 2019 (Mon)	Apr 3, 2019 (Wed)	May 22, 2019 (Wed)	May 8, 2019 (Wed)
17	Apr 8, 2019 (Mon)	May 8, 2019 (Wed)	Jun 12, 2019 (Wed)	May 29, 2019 (Wed)
18	May 27, 2019 (Mon)	Jun 26, 2019 (Wed)	Jul 3, 2019 (Wed)	Jun 26, 2019 (Wed)

Applicants Residing in China

19	Jan 14, 2019 (Mon)	Feb 20, 2019 (Wed)	Apr 10, 2019 (Wed)	
20	Mar 11, 2019 (Mon)	Apr 10, 2019 (Wed)	May 22, 2019 (Wed)	May 8, 2019 (Wed)
21	May 20, 2019 (Mon)	Jun 19, 2019 (Wed)	Jul 3, 2019 (Wed)	Jun 26, 2019 (Wed)

Applicants Residing in Korea

22	Jun 3, 2019 (Mon)	Jun 26, 2019 (Wed)	Jul 3, 2019 (Wed)	Jun 26, 2019 (Wed)
----	-------------------	--------------------	-------------------	--------------------

Applicants Residing in Thailand

23	Mar 11, 2019 (Mon)	Apr 10, 2019 (Wed)	May 22, 2019 (Wed)	May 8, 2019 (Wed)
24	Apr 30, 2019 (Tue)	May 29, 2019 (Wed)	Jun 26, 2019 (Wed)	Jun 19, 2019 (Wed)

Applicants Residing in Viet Nam

25	Dec 17, 2018 (Mon)	Jan 23, 2019 (Wed)	Apr 10, 2019 (Wed)	
26	Jan 28, 2019 (Mon)	Mar 6, 2019 (Wed)	Apr 17, 2019 (Wed)	
27	Apr 1, 2019 (Mon)	May 8, 2019 (Wed)	Jun 12, 2019 (Wed)	
28	May 20, 2019 (Mon)	Jun 19, 2019 (Wed)	Jun 26, 2019 (Wed)	

Applicants Residing in India

29	Feb 4, 2019 (Mon)	Mar 6, 2019 (Wed)	Apr 17, 2019 (Wed)	
30	Jun 3, 2019 (Mon)	Jun 26, 2019 (Wed)	Jul 3, 2019 (Wed)	Jun 26, 2019 (Wed)

Applicants Residing in Indonesia

31	Jan 14, 2019 (Mon)	Feb 20, 2019 (Wed)	Apr 10, 2019 (Wed)	
32	Mar 4, 2019 (Mon)	Apr 3, 2019 (Wed)	May 22, 2019 (Wed)	May 8, 2019 (Wed)
33	Apr 8, 2019 (Mon)	May 8, 2019 (Wed)	Jun 12, 2019 (Wed)	May 29, 2019 (Wed)
34	Jun 3, 2019 (Mon)	Jun 26, 2019 (Wed)	Jul 3, 2019 (Wed)	Jun 26, 2019 (Wed)

For Second or Third Year Transfer Students

No.	Result Notification	Payment 1 Deadline	Payment 2 Deadline	Document Submission Deadline
35	Mar 4, 2019 (Mon)	Apr 3, 2019 (Wed)	May 22, 2019 (Wed)	May 8, 2019 (Wed)
36	Apr 8, 2019 (Mon)	May 8, 2019 (Wed)	Jun 12, 2019 (Wed)	May 29, 2019 (Wed)

8 Enrollment Procedure Fees*

To complete your enrollment procedures, the payment of the admission fee, partial tuition fee for the first semester, AP House entrance fee, Comprehensive Renters' Insurance, and an advance payment of remaining tuition and other fees (if applicable) is necessary.

Please ensure that you have sufficient financial means before applying. For admitted applicants, the invoice for the enrollment procedure fees will be sent along with the result notification. It is compulsory for prospective enrollees to pay the stated fees in the invoice by the payment deadline. **Acceptance will be revoked if any deadlines are missed.**

1. Admission Fee**130,000 JPY**

The admission fee will not be refunded under any circumstances.

2. Partial Tuition Fee**370,000 JPY**

The partial tuition fee for each individual varies according to the awarded APU Tuition Reduction Scholarship percentage.

APU Tuition Reduction Scholarship Percentage	0%	30%	50%	65%	80%	100%
Partial tuition due before enrollment	370,000 JPY	259,000 JPY	185,000 JPY	129,500 JPY	74,000 JPY	0 JPY

3. Comprehensive Renters' Insurance**16,200 JPY** — First year students**12,380 JPY** — Second year students**8,540 JPY** — Third year students

All international students must join the insurance program designated by APU. After acceptance, please refer to the "Guide to Comprehensive Renters' Insurance for International Students Studying in Japan."

4. AP House Entrance Fee**228,000 JPY** — April enrollment

or

203,500 JPY — September enrollment

This fee is required for all enrollees, regardless of scholarship amount. The fee includes a moving-in fee (32,000 JPY), security deposit (98,000 JPY) and rent (49,000 JPY per month) for two months for April enrollees and for one and a half months for September enrollees.

* The amounts listed in numbers 1-4 are subject to change.

Reference Advance Payment of Fees (Only Required for Certain Nationalities*)

The Advance Payment of Fees system requires students of certain nationalities intending to enter APU to pay the full amount of their tuition expenses and AP House rent for their first year of studies before applying for a Certificate of Eligibility. This system provides assurance to the Japanese Government Bureau and APU that the student has sufficient financial resources to study abroad at our university. Students of certain nationalities* are required to pay the remaining portion of tuition and housing fees in addition to the enrollment procedure fees (number 1-4) under the "Advance Payment of Fees" system before they enroll. Those who must pay the Advance Payment of Fees will be notified in the **Invoice for Required Enrollment Fees**, which is sent together with the result notification.

*The nationalities that are required to pay the Advance Payment of Fees varies each year. Please click on the 'Cost' tab on the admissions website for more information.
<https://admissions.apu.ac.jp/>

Reference Standard Tuition Fees for Four Years of Study

Generally, students need to earn a total of at least 124 credits over four years to graduate from APU. Below is an example of tuition for each year.

Tuition for April and September 2019 Enrollees (Based on Four Years of Studies)

	First Year	Second Year	Third Year	Fourth Year
First Year Students	1,328,000 JPY	1,412,000 JPY	1,412,000 JPY	1,412,000 JPY
Second Year transfer Students	—	1,412,000 JPY	1,412,000 JPY	1,412,000 JPY
Third Year transfer Students	—	—	1,412,000 JPY	1,412,000 JPY

Please refer to page 21 "APU Tuition Reduction Scholarship Application" for more information. Tuition amounts may be subject to change.

9 Procedures Necessary to Enter Japan**Regarding renewal or change in residency status for those who already possess a visa in Japan**

Please consult with the Immigration Bureau regarding changing/renewing your residence status and also with your local municipal authority (i.e., city hall) regarding changing/renewing any other registrations. Once you have confirmed the correct procedures, please complete these on your own. If you have a visa status in Japan other than student and wish to apply for the APU Tuition Reduction Scholarship, you will need to change your visa status to student before enrolling to APU. If you choose to change your visa status to student, please submit a "Letter of Intent to Switch to Student Residency Status." If you do not submit this confirmation letter, you will not be eligible to apply for the APU Tuition Reduction Scholarship. In the event you do not change your visa status to student by the day before enrollment to APU (March 31st for spring enrollment, September 20th for fall enrollment), your APU Tuition Reduction Scholarship will be revoked.

Ritsumeikan Asia Pacific University Guidelines on Support Services for Students With Disabilities

Ritsumeikan Asia Pacific University (hereinafter referred to as “APU”) will provide support based on the following guidelines to students with physical, developmental, psychological, and other psychosomatic disabilities (hereinafter referred to as “students with disabilities”).

However, these guidelines serve to establish the university’s support service standards and core foundation. Support provisions will be finalized through thorough discussion between the students with disabilities and the relevant parties after reviewing reasonable accommodation for the individual student in line with the student’s disability.

1. Core Support Principles

All APU faculty and staff will aid in the process of enabling students with disabilities who request support, to have access to the appropriate support needed in order to use their learning experiences at our university to grow and fully connect with society. APU expects that all enrolled students and relevant parties understand these guidelines and will work together to realize our objectives.

2. Basic Policies

- 1) APU faculty and staff will provide support to students with disabilities, in a way that will avoid making distinctions between students with and without disabilities, so that all are able to lead fulfilling student lives with a mutual appreciation and respect for human character and individuality.
- 2) Initiatives implemented as support for students with disabilities will aim to contribute to the overall growth and learning of all students.
- 3) In principle, support provisions for students with disabilities will be implemented based on requests for support by the students with disabilities.
- 4) In the case of difficult decisions concerning support provisions, APU will refer to the principle of reasonable accommodation in the Basic Act for Persons with Disabilities, as well as the standards and treatment set out in MEXT’s Investigative Report on Learning Support for Students with Disabilities (Preliminary and Secondary Summary). Both the disabled student’s own individual situation and the university’s environment will be taken into consideration in these decisions.

3. Support Objectives

The primary objective of APU support for students with disabilities is to ensure that their right to an education and learning is not wrongfully harmed because of their disabilities. At the same time, it is our hope that the provision of appropriate learning support when necessary, in addition to other varieties of support activities, will result in the cultivation of improved personal relationships and will provide opportunities for support persons to better their understanding of disabilities.

4. Support Framework

Individuals involved in support for students with disabilities will consist of APU faculty and staff in addition to enrolled students. APU will cooperate closely with an external specialist regarding support for persons with disabilities.

A “Consultation Desk for Students with Disabilities” will be set up in the Student Office in order to provide university-wide support to students with disabilities. Support Coordinators for Students with Disabilities will be placed in the Student Office, Academic Office, Admissions Office, and Career Office. Information concerning the placement of Student Coordinators in these offices will be made public to the student body. Students will not only have the option of the Consultation Desk available to them, but will also be able to directly consult with Support Coordinators.

Staff at the Consultation Desk for Students with Disabilities will connect students with disabilities who come in for consultation with the appropriate Support Coordinator in the above offices according to the nature of the issue. Support Coordinators will be in charge of making the necessary learning support adjustments for students with disabilities, in addition to monitoring collaborative support efforts between support staff and the relevant departments to ensure that efforts are appropriately carried out.

5. Protection of Personal Information and Confidentiality

- 1) Support persons who possess knowledge of a personal information of students with disabilities (this includes information concerning the disability and consultation records) as a result of their support activities must strictly manage the information in their possession, and obtain consent directly from the student in the case that it is necessary to submit or disclose this information to a third party.
- 2) Support persons may share personal information concerning the students with disabilities while respecting the boundaries of collective confidentiality in cases where APU determines collaborative support provisions to be necessary.

6. Disclosure of Information

Mediums like APU website, will be used to spread information on university support policies for students with disabilities, the support system, consultation process, and support provisions. APU will notify students and prospective applicants via appropriate means as seen fit.

7. The Student Office will be in charge of all administrative matters concerning these guidelines.

8. The President of the university will make the final decision with regards to revision or abolition of these guidelines after deliberation by the Student Affairs Committee and Academic Affairs Committee.

Supplementary Provision

These guidelines are in effect as of April 1, 2016.

Personal Information Policy

Personal information collected from individuals during the admissions process will be handled in accordance with the following:

- (1) Purpose of Use of Personal Information
 - i To carry out the admissions process, such as screening, etc.
 - ii To notify results
 - iii To send enrollment-related documents
 - iv To complete the procedures to attain the Certificate of Eligibility to issue a visa
 - v To send the orientation guide for international students
 - vi To send information on pre-enrollment education
 - vii To send information on post-enrollment living matters (accommodation services, personal injury insurance, university co-op, etc.)
 - viii To send various questionnaires after admission
- (2) Management of Personal Information

Ritsumeikan Asia Pacific University will manage the personal information of application in compliance with relevant laws and regulations. Information will be managed securely to prevent loss, destruction or divulgence.
- (3) Outsourcing of Handling of Personal Information

Ritsumeikan Asia Pacific University may outsource part of the handling of the personal information of applicants when necessary, such as the receipt of applications or the data entry of personal details. In such cases, Ritsumeikan Asia Pacific University and the external organization will sign a contract regarding the appropriate management of personal information.
- (4) Statistical Use of Personal Information

Ritsumeikan Asia Pacific University may use data extracted from applicants' personal information to conduct various statistical analysis to be used for surveys and research relating to the admissions process. This data may also be provided to students interested in applying to Ritsumeikan Asia Pacific University. However, the university shall ensure that any information made public cannot be used to identify specific individuals.

Organizations Providing Standardized Examinations

Japanese Language Proficiency Test	The Japan Foundation/Japanese Educational Exchange and Services http://www.jlpt.jp
Examination for Japanese University Admission (EJU)	Japan Student Services Organization (JASSO) http://www.jasso.go.jp/ryugaku/study_j/eju/index.html
TOEFL®	Test of English as a Foreign Language by ETS: Educational Testing Service http://www.ets.org/toefl
IELTS	International English Language Testing System by the British Council http://www.ielts.org
Cambridge English Language Assessment	Cambridge English Language Assessment by Cambridge Assessment English http://cambridgeenglish.org
TOEIC®	Test of English for International Communication by ETS: Educational Testing Service http://www.ets.org/toeic
PTE Academic	Pearson Test of English Academic by PEARSON http://pearsonpte.com/
EIKEN Test in Practical English Proficiency (実用英語技能検定)	The Society for Testing English Proficiency http://www.eiken.or.jp

* TOEIC®, TOEFL® are registered trademarks of the Educational testing service (ETS). This publication is not endorsed or approval by ETS.

* L&R is an abbreviation for LISTENING AND READING.

Please send your inquiries to:

Ritsumeikan Asia Pacific University
Admissions Office (International)

1-1 Jumonjibaru, Beppu, Oita, 874-8577 Japan

Choose your preferred method of contacting us with your questions!

E-MAIL | welcome@apu.ac.jp

T E L | +81-977-78-1119

Available from 9:00 to 17:30 (Japan Time: Monday to Friday)
*Closed every Tuesday from 9:30-11:30

F A X | +81-977-78-1121

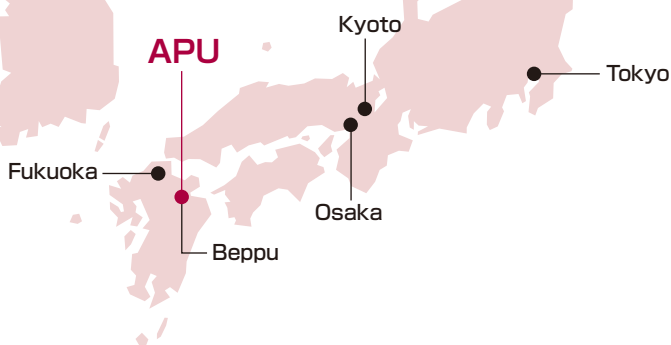

APU OVERSEAS OFFICES AND REPRESENTATIVES

You can contact the following offices and representatives in your native language.

China

Ritsumeikan Liaison Office, Shanghai Jiaotong University
D, 18F Shentong Xinxu Guangchang, No. 55, Huaihai West Rd.,
Shanghai City 200030, China
Tel: +86-21-6283-5104 Fax: +86-21-6283-5247
Email: apuchina@apu.ac.jp

Indonesia

APU Indonesia Information Center
C/O MARQUEE, Mayapada Tower I,
11th Floor, Jl.Jend. Sudirman Kav. 28
Jakarta 12920, Indonesia
Tel: +62-21-5289 7328/7392 Email: apu-ina@apu.ac.jp

Korea

APU Korea Office
#608, Halla Classic Officetel 6th Floor, 23 Gangnam
Daero 84 Gil, Gangnam-gu, Seoul 135-934, Korea
Tel: +82-2-564-3425/3426 Fax: +82-2-564-3427
www.ritsapu-kr.com Email: hello@ritsapu-kr.com

India

Mr. Vishnu Vankayala
4th Floor, Vansh Building, AP-801, 1st Street, G-Block,
10th Main Road, Anna Nagar, Chennai-040, Tamil Nadu, India
Tel: +91-44-4352-2078 Email: s-india@apu.ac.jp

Taiwan

APU Taiwan Office
C/O MIBC, F10F., NO.209, Sec. 1, Civic Blvd.,
Datong Dist., Taipei City 103, Taiwan
Tel: +886-2-2181-1666 Email: taipei@apu.ac.jp

Thailand

APU Thailand Office
1015 Room, 10th Floor, Serm - Mit Tower, 159/16 Soi Asoke,
Sukhumvit 21 Road, Wattana, Bangkok 10110, Thailand
Tel: +66-2-665-7145 Email: thailand@apu.ac.jp

Viet Nam

APU Viet Nam Office
Hanoi:
No A31D11, Alley 66/1, Lane 84, Tran Thai Tong St., Cau Giay
District, Hanoi, Viet Nam
Tel: +84-24-32-000-619 Email: vietnam@apu.ac.jp
Ho Chi Minh City:
238/2B Nguyen Thi Minh Khai St., Ward 6, District 3,
Ho Chi Minh City, Viet Nam
Tel: +84-28-39-30-6432 Email: vietnam@apu.ac.jp

Sri Lanka

Mr. Harin Gunawardena
183/1, Nawala Road, Nugegoda, Sri Lanka
Tel: +94-714251314 Email: harin@apu.ac.jp



AACSB
ACCREDITED



STUDY in JAPAN



TOP GLOBAL
UNIVERSITY
JAPAN